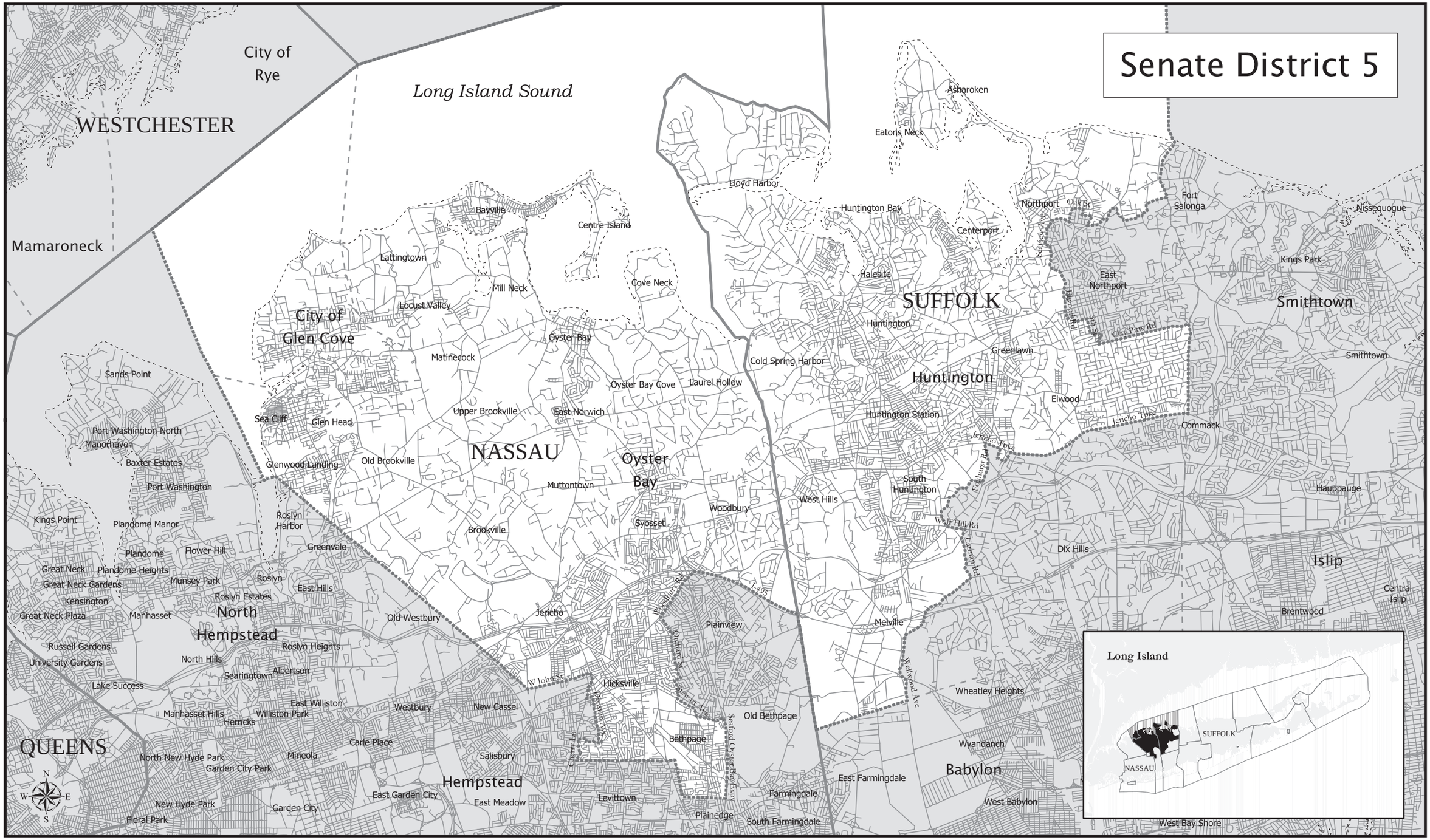Senate District 5