

Congress

# *1992 Congressional District Profiles*

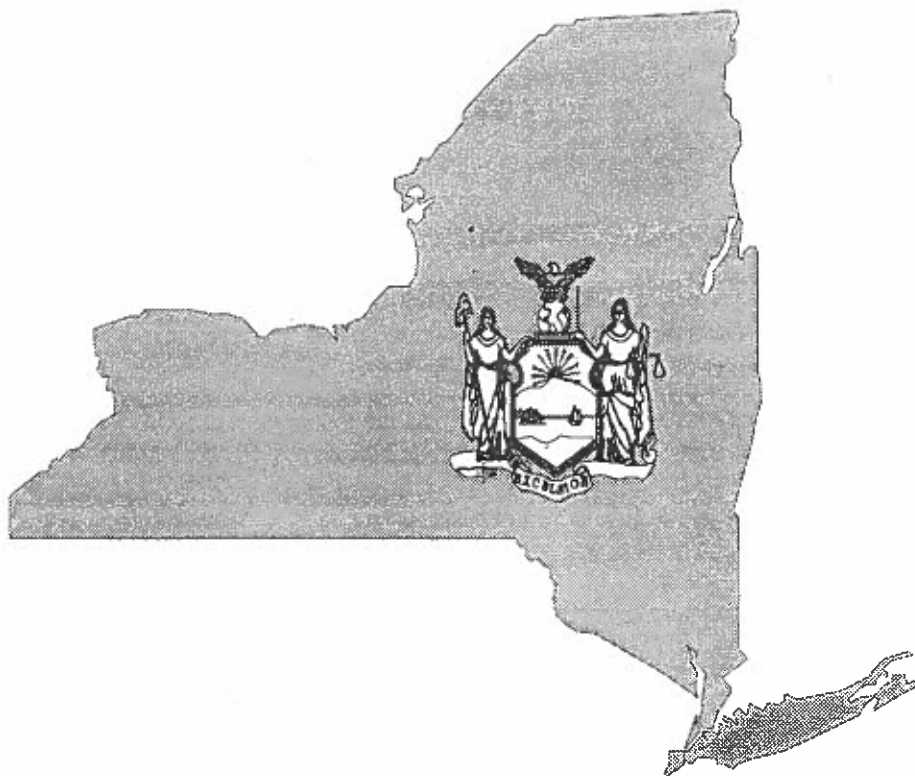

*New York State Legislative Task Force  
on Demographic Research  
and Reapportionment*



**1992**  
**New York State**  
**Congressional District Profiles**

Produced by  
The New York State Legislative  
Task Force on Demographic  
Research and Reapportionment

February, 1995

**Senator Dean G. Skelos**  
**Assemblyman Larry B. Seabrook**  
Co-Chairmen

**Debra A. Levine**  
**Lewis M. Hoppe**  
Co-Executive Directors

Demography

**John J. Dodd**  
Senior Demographer

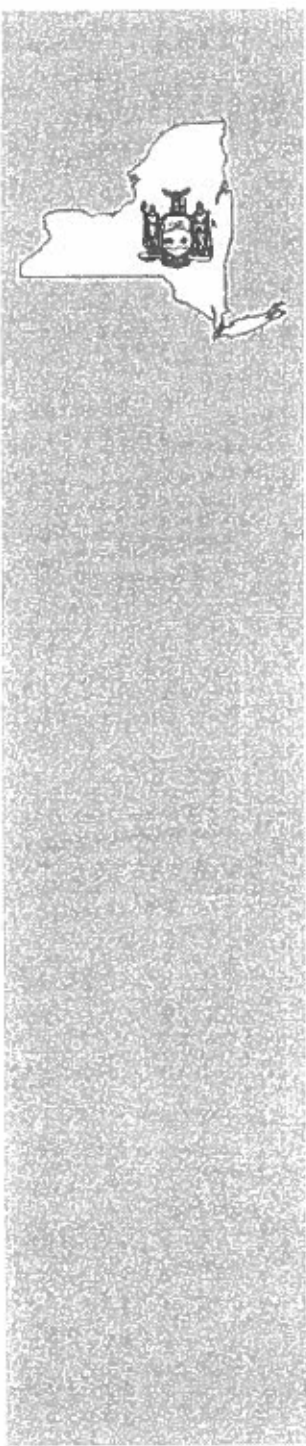

# Table of Contents

		<u>Page</u>
1	Introduction	iii
2	Explanation of Statistical Tables	iv
3	Congressional District Profiles	C-1



**CO-CHAIRMEN**  
Senator Dean G. Skelos  
Assemblyman Larry B. Seabrook

**LEGISLATIVE TASK FORCE  
ON DEMOGRAPHIC RESEARCH  
AND REAPPORTIONMENT**

250 Broadway-20th Floor  
New York, New York 10007-2563  
(212) 417-4222  
FAX (212) 417-3127

**MEMBERS**  
Assemblyman John J. Faso  
Vincent P. Bruy  
Roman B. Hedges

**CO-EXECUTIVE DIRECTORS**  
Debra A. Levine  
Lewis M. Hoppe

**February, 1995**

On May 4, 1992, the Governor signed into law a Senate and Assembly redistricting plan that had passed both houses of the Legislature after a series of 25 statewide public hearings. The Congressional plan was signed into law by the Governor on June 12, 1992. The plans were then submitted to the United States Justice Department for preclearance under Section 5 of the Federal Voting Rights Act, that affects three counties (Kings, Bronx, and New York).

The Justice Department approved the Senate and Assembly lines on June 24, 1992 with the exception of two Assembly districts in Manhattan. In response, the Legislature passed, and on July 3, 1992 the Governor signed into law a revised New York County Assembly plan uniting the Dominican community in Northern Manhattan. The Congressional plan was approved by the Justice Department on July 2, 1992 while the revised Assembly plan was approved on July 7, 1992, thus completing the preclearance process for the state legislative and congressional plans.

The Legislature, with the assistance of the Legislative Task Force on Demographic Research and Reapportionment, made the 1990 process the most open and accessible in our state's history and was very gratified by the exceptional level of public input from a broad cross-section of communities.

In continuing our effort to keep the public informed, we believe that this series of legislative booklets completes the 1990 New York State legislative and Congressional redistricting process.

Again, thank you for contributing your time, energy, and insights to this historic, once-in-a-decade responsibility.

Sincerely,

Senator Dean G. Skelos  
Co-Chairman

  
Debra A. Levine  
Co-Executive Director

Assemblyman Larry B. Seabrook  
Co-Chairman

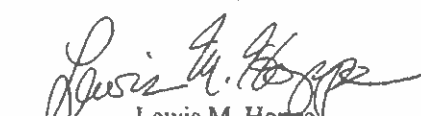
  
Lewis M. Hoppe  
Co-Executive Director



**CO-CHAIRMEN**  
Senator Dean G. Skelos  
Assemblyman Larry B. Seabrook

**LEGISLATIVE TASK FORCE  
ON DEMOGRAPHIC RESEARCH  
AND REAPPORTIONMENT**

250 Broadway-20th Floor  
New York, New York 10007-2563

(212) 417-4222  
FAX (212) 417-3127

**MEMBERS**

Assemblyman John J. Faso  
Vincent P. Bruy  
Roman B. Hedges

**CO-EXECUTIVE DIRECTORS**

Debra A. Levine  
Lewis M. Hoppe

**Explanation of District Profile Data**

The information contained in these district profiles reflect the demographic and socio-economic changes as recorded in the 1990 census. The census data, taken from its raw form, has been reformatted and aggregated to the newly created 1992 legislative district level for your analysis.

The tables in these profiles reflect information such as race, age, citizenship, ancestry, education, employment, household income, and home ownership.

The data is derived from two Census Bureau Summary Tape Files, referred to as STF1B and STF3A, which contain the results of the 1990 Census of Population and Housing.

STF1B is a block level data file based on responses to the census short form, which is sent to every household, and is referred to as a complete count of individuals and households. This block level data is then aggregated to the legislative district level. Variables such as race, age, and household type are derived from STF1B.

STF3A is a block group level data file based on responses to the census long form, which is sent to a sample of approximately 1 out of 6 households. The block group level data is also aggregated to the district level. When a block group crosses district boundaries, the data for that block group is apportioned among those districts based on population of its constituent blocks within each district. Variables such as ancestry, education, and household income are derived from STF3A. While the Task Force has made every effort to insure the accuracy of tables based on the STF3A data, please remember that this data file is a sampling of households and is therefore subject to some imprecision.

Written By: Debra A. Levine, Co-Executive Director  
John J. Dodd, Senior Demographer



# Congressional District Profiles

## U.S. Congressional Districts

### Laws of 1992

<u>Assembly Bill</u>	<u>Senate Bill</u>	<u>Chapter</u>
11921.....	8610.....	137
11965.....	8630.....	138



**CO-CHAIRMEN**

Senator Dean G. Skelos  
Assemblyman Ronald J. Canestrari

**LEGISLATIVE TASK FORCE  
ON DEMOGRAPHIC RESEARCH  
AND REAPPORTIONMENT**

250 Broadway-20th Floor  
New York, New York 10007-2563

(212) 417-4222

FAX (212) 417-3127

**MEMBERS**

Senator Carl Kruger  
Assemblyman Chris Ortloff  
Vincent P. Bruy  
Roman B. Hedges

**CO-EXECUTIVE DIRECTORS**

Debra A. Levine  
Lewis M. Hoppe

ADDENDA TO CONGRESSIONAL DISTRICT PROFILES BOOK  
JULY 1998

In the spring of 1997, the Federal District Court for the Eastern District of New York declared the 12th Congressional district to be in violation of U.S. Constitutional provisions. Six Congressional districts were modified due to this litigation (the 7th, 9th, 10th, 11th, 12th, and 14th districts, all within New York City). These modifications were adopted by the State Legislature, and signed into law by Governor Pataki as Chapter 503 of the Laws of 1997, amended by Chapter 101 of the Laws of 1998. The U.S. Department of Justice, acting under Section 5 of the federal Voting Rights Act, precleared these districts in October, 1997.

Due to these modifications, please replace the following pages of demographic data tables with the inserts enclosed:

PAGE	TITLE
C7-1	Congressional District 7 - 1997 (Page 1 of 3)
C7-2	Congressional District 7 - 1997 (Page 2 of 3)
C7-3	Congressional District 7 - 1997 (Page 3 of 3)
C9-1	Congressional District 9 - 1997 (Page 1 of 3)
C9-2	Congressional District 9 - 1997 (Page 2 of 3)
C9-3	Congressional District 9 - 1997 (Page 3 of 3)
C10-1	Congressional District 10 - 1997 (Page 1 of 3)
C10-2	Congressional District 10 - 1997 (Page 2 of 3)
C10-3	Congressional District 10 - 1997 (Page 3 of 3)
C11-1	Congressional District 11 - 1997 (Page 1 of 3)
C11-2	Congressional District 11 - 1997 (Page 2 of 3)
C11-3	Congressional District 11 - 1997 (Page 3 of 3)
C12-1	Congressional District 12 - 1997 (Page 1 of 3)
C12-2	Congressional District 12 - 1997 (Page 2 of 3)
C12-3	Congressional District 12 - 1997 (Page 3 of 3)
C14-1	Congressional District 14 - 1997 (Page 1 of 3)
C14-2	Congressional District 14 - 1997 (Page 2 of 3)
C14-3	Congressional District 14 - 1997 (Page 3 of 3)





# Congressional District 1

Sex by Employment Status (Persons 16+)			Travel Time to Work (Persons employed outside the home)		Means of Transportation to Work	
	Number	%		Number	%	Number %
Male:			Less than 5 minutes	7,989	2.9	
In labor force:			5 to 9 minutes	29,109	10.7	
In armed forces	554	0.3	10 to 14 minutes	41,291	15.2	
Civilian:			15 to 19 minutes	38,489	14.2	
Employed	156,956	72.7	20 to 24 minutes	33,664	12.4	
Unemployed	7,409	3.4	25 to 29 minutes	12,443	4.6	
Not in labor force	51,089	23.7	30 to 34 minutes	32,638	12.0	
			35 to 39 minutes	6,929	2.6	
Female:			40 to 44 minutes	10,265	3.8	
In labor force:			45 to 59 minutes	21,989	8.1	
In armed forces	69	0.0	60 to 89 minutes	23,070	8.5	
Civilian:			90 or more minutes	13,741	5.1	
Employed	125,354	53.6				
Unemployed	6,713	2.9				
Not in labor force	101,558	43.5				
			<b>Avg. Travel Time to Work: 28.0 min.</b>			
<b>Home Ownership</b> (Occupied housing units)				<b>Number</b>	<b>%</b>	
			Owner occupied	152,522	79.1	
			Renter occupied	40,285	20.9	
<b>Value of Housing</b> (Owner-occupied housing units)						
	<b>Number</b>	<b>%</b>				
Less than \$25,000	408	0.3				
\$25,000-\$49,999	684	0.5				
\$50,000-\$99,999	11,073	8.2				
\$100,000-\$149,999	46,645	34.4				
\$150,000-\$199,999	41,399	30.5				
\$200,000-\$299,999	23,702	17.5				
\$300,000-\$399,999	5,792	4.3				
\$400,000-\$499,999	2,491	1.8				
\$500,000 or more	3,373	2.5				
<b>Average Value:</b>	<b>\$183,887</b>					
<b>Class of Worker</b> (Employed persons 16+)			<b>Household Size and Type</b>		<b>Number</b>	<b>%</b>
	<b>Number</b>	<b>%</b>				
Private for profit	183,984	65.2	One person:			
Private not for profit	21,257	7.5	Male householder	13,687	7.1	
Local government	30,333	10.7	Female householder	21,118	11.0	
State government	17,626	6.2	Two or more persons:			
Federal government	11,211	4.0	Family households:			
Self-employed	16,948	6.0	Married-couple family:			
Unpaid family	952	0.3	With related children	65,028	33.7	
			Without related children	60,571	31.4	
			Other family households:			
			Male householder, no wife present:			
			With related children	2,413	1.3	
			Without related children	3,529	1.8	
			Female householder, no husband present:			
			With related children	10,325	5.4	
			Without related children	8,246	4.3	
			Nonfamily households:			
			Male householder	4,855	2.5	
			Female householder	3,035	1.6	

## Congressional District 1

Language Spoken at Home (Persons 5 or over)	Number	%	Foreign, Non-Hispanic Ancestry	Number	%	Hispanic Ancestry	Number	%
English only	481,144	89.2	Arab	1,425	0.2	Mexico	1,417	0.2
German	5,027	0.9	Austrian/Swiss	7,363	1.3	Caribbean:	14,968	2.6
Yiddish	388	0.1	Belgian/Dutch	7,736	1.3	Puerto Rico	13,360	2.3
Other West Germanic	313	0.1	Canadian/ French Canadian	5,670	1.0	Cuba	822	0.1
Scandinavian	919	0.2	Czech/Slovak	9,490	1.6	Dominican Republic	786	0.1
Greek	2,350	0.4	Danish/Finnish/ Norwegian/Swedish	20,772	3.6	Central America:	1,600	0.3
Indic	1,243	0.2	English/Scottish/ Scotch-Irish/Welsh	72,109	12.4	Guatemala	362	0.1
Italian	11,782	2.2	French	14,835	2.6	Honduras	105	0.0
French/French Creole	3,661	0.7	German	143,734	24.8	Nicaragua	99	0.0
Portuguese/ Portuguese Creole	1,433	0.3	Greek	7,847	1.4	Panama	87	0.0
Spanish/Span. Creole	17,479	3.2	Hungarian	6,645	1.1	El Salvador	770	0.1
Polish	3,180	0.6	Irish	152,819	26.3	Other Cent. America	177	0.0
Russian	518	0.1	Italian	166,955	28.8	South America:	3,301	0.6
South Slavic	426	0.1	Lithuanian	3,661	0.6	Colombia	1,191	0.2
Other Slavic	684	0.1	Polish	48,131	8.3	Ecuador	579	0.1
Other Indo-European	1,475	0.3	Portuguese	2,682	0.5	Peru	490	0.1
Arabic	590	0.1	Romanian	1,703	0.3	Other South America	1,041	0.2
Tagalog	739	0.1	Russian	18,301	3.2	Other Hispanic	4,493	0.8
Chinese	2,586	0.5	Subsaharan African	855	0.1			
Hungarian	424	0.1	Ukranian	4,052	0.7			
Japanese	537	0.1	West Indian	2,183	0.4			
Mon-Khmer	0	0.0	Yugoslavian	892	0.2			
Korean	663	0.1	Other	26,413	4.6			
Native North American	35	0.0						
Vietnamese	92	0.0						
Other/unspecified	1,658	0.3						
			<i>Note: Persons may claim more than one ancestry.</i>					
Types of Household Income	Number	%	Monthly Rent (Renter-occupied housing units)	Number	%	Household Type and Relationship	Number	%
Wages or salary	154,604	80.1	Less than \$150	1,181	3.0	Family households:		
Self-employment (non-farm)	25,445	13.2	\$150-\$249	979	2.5	Householder	150,112	25.9
Self-employment (farm)	1,370	0.7	\$250-\$349	1,525	3.9	Spouse	125,599	21.6
Interest, dividend, or net rental income	91,728	47.5	\$350-\$449	2,591	6.6	Child:		
Social security	51,653	26.7	\$450-\$549	4,347	11.0	Natural-born/ adopted	191,638	33.0
Public assistance	8,338	4.3	\$550-\$649	6,006	15.3	Stepchild	6,499	1.1
Retirement income	33,135	17.2	\$650-\$749	8,330	21.2	Grandchild	7,230	1.2
			\$750-\$999	9,376	23.8	Other relatives	20,234	3.5
			\$1,000 or more	2,940	7.5	Nonrelatives	9,216	1.6
			No cash rent	2,107	5.4	Non-family households:		
						Householder living alone	34,805	6.0
						Householder not living alone	7,890	1.4
						Nonrelatives	11,141	1.9
						Group Quarters:		
						Institutionalized persons	7,637	1.3
						Other persons in group quarters	8,337	1.4
			<b>Average Cash Rent:</b>	<b>\$681</b>				
<i>Note: Some households may have more than one type of income.</i>								



## Congressional District 2

Sex by Employment Status (Persons 16+)	Number	%	Travel Time to Work (Persons employed outside the home)	Number	%	Means of Transportation to Work	Number	%
Male:			Less than 5 minutes	5,883	2.0	Car, truck, or van:		
In labor force:			5 to 9 minutes	27,950	9.7	Drove alone	221,519	77.2
In armed forces	232	0.1	10 to 14 minutes	45,431	15.8	Carpooled	32,638	11.4
Civilian:			15 to 19 minutes	43,674	15.2	Public transportation:		
Employed	164,217	75.2	20 to 24 minutes	37,951	13.2	Bus or trolley bus	3,278	1.1
Unemployed	9,035	4.1	25 to 29 minutes	13,370	4.7	Streetcar or trolley car	44	0.0
Not in labor force	45,031	20.6	30 to 34 minutes	34,728	12.1	Subway	634	0.2
Female:			35 to 39 minutes	6,523	2.3	Railroad	19,649	6.8
In labor force:			40 to 44 minutes	9,782	3.4	Ferryboat	94	0.0
In armed forces	47	0.0	45 to 59 minutes	20,273	7.1	Taxicab	924	0.3
Civilian:			60 to 89 minutes	23,827	8.3	Other:		
Employed	133,406	56.5	90 or more minutes	17,640	6.1	Motorcycle	158	0.1
Unemployed	6,810	2.9	<b>Avg. Travel Time to Work: 28.5 min.</b>			Bicycle	706	0.2
Not in labor force	95,838	40.6				Walked	5,856	2.0
						Other means	1,533	0.5
Value of Housing (Owner-occupied housing units)	Number	%	Home Ownership (Occupied housing units)	Number	%			
Less than \$25,000	341	0.3	Owner occupied	142,128	79.6			
\$25,000-\$49,999	622	0.5	Renter occupied	36,536	20.4			
\$50,000-\$99,999	7,111	5.7						
\$100,000-\$149,999	43,143	34.3	Household Size and Type	Number	%			
\$150,000-\$199,999	47,576	37.8	One person:					
\$200,000-\$299,999	18,216	14.5	Male householder	10,304	5.8			
\$300,000-\$399,999	5,045	4.0	Female householder	15,122	8.5			
\$400,000-\$499,999	2,058	1.6	Two or more persons:					
\$500,000 or more	1,665	1.3	Family households:					
<b>Average Value: \$178,228</b>			Married-couple family:					
			With related children	60,604	33.9			
			Without related children	58,056	32.5			
			Other family households:					
			Male householder, no wife present:					
			With related children	2,863	1.6			
			Without related children	4,120	2.3			
			Female householder, no husband present:					
			With related children	11,250	6.3			
			Without related children	9,837	5.5			
			Nonfamily households:					
			Male householder	3,901	2.2			
			Female householder	2,607	1.5			
Class of Worker (Employed persons 16+)	Number	%						
Private for profit	216,897	72.9						
Private not for profit	17,218	5.8						
Local government	27,283	9.2						
State government	15,113	5.1						
Federal government	7,971	2.7						
Self-employed	12,452	4.2						
Unpaid family	688	0.2						

## Congressional District 2

Language Spoken at Home (Persons 5 or over)	Number	%	Foreign, Non-Hispanic Ancestry	Number	%	Hispanic Ancestry	Number	%
English only	457,424	84.9	Arab	1,692	0.3	Mexico	1,209	0.2
German	4,607	0.9	Austrian/Swiss	6,665	1.1	Caribbean:	33,321	5.7
Yiddish	299	0.1	Belgian/Dutch	7,064	1.2	Puerto Rico	27,536	4.7
Other West Germanic	478	0.1	Canadian/ French Canadian	4,360	0.8	Cuba	1,668	0.3
Scandinavian	685	0.1	Czech/Slovak	8,803	1.5	Dominican Republic	4,117	0.7
Greek	2,029	0.4	Danish/Finnish/ Norwegian/Swedish	15,984	2.8	Central America:	7,285	1.3
Indic	1,539	0.3	English/Scottish/ Scotch-Irish/Welsh	51,381	8.9	Guatemala	779	0.1
Italian	14,042	2.6	French	10,935	1.9	Honduras	167	0.0
French/French Creole	3,581	0.7	German	121,640	21.0	Nicaragua	69	0.0
Portuguese/ Portuguese Creole	1,212	0.2	Greek	5,941	1.0	Panama	500	0.1
Spanish/Span. Creole	42,204	7.8	Hungarian	5,941	1.0	El Salvador	5,581	1.0
Polish	2,118	0.4	Irish	136,409	23.5	Other Cent. America	189	0.0
Russian	184	0.0	Italian	170,978	29.5	South America:	7,578	1.3
South Slavic	215	0.0	Lithuanian	2,546	0.4	Colombia	3,587	0.6
Other Slavic	520	0.1	Polish	33,300	5.7	Ecuador	1,663	0.3
Other Indo-European	1,339	0.2	Portuguese	2,410	0.4	Peru	664	0.1
Arabic	676	0.1	Romanian	1,448	0.2	Other South America	1,664	0.3
Tagalog	789	0.1	Russian	15,532	2.7	Other Hispanic	4,888	0.8
Chinese	1,733	0.3	Subsaharan African	863	0.1			
Hungarian	314	0.1	Ukranian	3,249	0.6			
Japanese	218	0.0	West Indian	8,560	1.5			
Mon-Khmer	18	0.0	Yugoslavian	888	0.2			
Korean	761	0.1	Other	23,792	4.1			
Native North American	24	0.0						
Vietnamese	308	0.1						
Other/unspecified	1,279	0.2						
			<i>Note: Persons may claim more than one ancestry.</i>					
Types of Household Income	Number	%	Monthly Rent (Renter-occupied housing units)	Number	%	Household Type and Relationship	Number	%
Wages or salary	154,619	86.7	Less than \$150	769	2.1	Family households:		
Self-employment (non-farm)	19,039	10.7	\$150-\$249	537	1.5	Householder	146,730	25.3
Self-employment (farm)	834	0.5	\$250-\$349	860	2.4	Spouse	118,660	20.4
Interest, dividend, or net rental income	80,533	45.1	\$350-\$449	1,744	4.9	Child:		
Social security	42,948	24.1	\$450-\$549	3,150	8.8	Natural-born/ adopted	198,127	34.1
Public assistance	8,638	4.8	\$550-\$649	5,428	15.1	Stepchild	6,223	1.1
Retirement income	30,159	16.9	\$650-\$749	7,484	20.8	Grandchild	12,409	2.1
			\$750-\$999	10,826	30.1	Other relatives	29,961	5.2
			\$1,000 or more	3,768	10.5	Nonrelatives	15,082	2.6
			No cash rent	1,390	3.9	Non-family households:		
						Householder living alone	25,426	4.4
						Householder not living alone	6,508	1.1
						Nonrelatives	9,576	1.7
						Group Quarters:		
						Institutionalized persons	7,721	1.3
						Other persons in group quarters	3,914	0.7
			<b>Average Cash Rent:</b>	<b>\$737</b>				
<i>Note: Some households may have more than one type of income.</i>								

### Congressional District 3

<b>Total Population: 580,337</b>			<b>Educational Level</b>			<b>Occupation</b>		
			(Persons 25+)			(Employed persons 16+)		
<b>Age and Citizenship</b>			<b>Number</b>			<b>Number</b>		
<b>%</b>						<b>%</b>		
Under 18:			Less than 9th grade	19,439	4.9	Executive, administrative, managerial	52,989	17.5
Native born			Some high school	35,524	8.9	Professional	51,348	17.0
Foreign born:			High school graduate	126,653	31.6	Technical & support	9,738	3.2
Citizen			Some college, no deg.	71,572	17.9	Sales	45,334	15.0
Non-citizen			Associate degree	27,681	6.9	Administrative	59,897	19.8
			Bachelor's degree	69,463	17.3	Private household	1,218	0.4
			Grad. or prof. degree	50,349	12.6	Protective service	9,119	3.0
						Other serv occupations	20,695	6.8
18 and over:			<b>No. of Families:</b>			<b>No. of Households:</b>		
Native born			158,532			195,063		
Foreign born:			<b>Household Income</b>			<b>Number</b>		
Citizen			<b>%</b>					
Non-citizen			Less than \$10,000	10,558	5.4	Transportation and material moving	8,358	2.8
			\$10,000 - \$14,999	6,615	3.4	Handlers, equipment cleaners, helpers, and laborers	6,733	2.2
			\$15,000 - \$24,999	15,504	8.0	<b>Industry</b>		
			\$25,000 - \$34,999	19,092	9.8	(Employed persons 16+)		
			\$35,000 - \$49,999	31,342	16.1	Agriculture, forestry, & fisheries	2,267	0.7
			\$50,000 - \$74,999	48,371	24.9	Mining	145	0.0
			\$75,000 - \$99,999	29,197	15.0	Construction	16,670	5.5
			\$100,000 or more	33,656	17.3	Manufacturing	34,661	11.5
			<b>Median Household Income:</b>			Transportation	16,930	5.6
			\$56,228			Communications & other public utilities	9,727	3.2
			<b>Per Capita Income:</b>			Wholesale trade	17,898	5.9
			\$23,511			Retail trade	47,291	15.6
<b>Race/Hispanic Origin</b>			<b>Number</b>			<b>Number</b>		
<b>%</b>						<b>%</b>		
Non-Hispanic White			528,660	91.1	Finance, insurance, and real estate	34,958	11.6	
Non-Hispanic Black			10,857	1.9	Business and repair	16,647	5.5	
Non-Hispanic American Indian/Eskimo/Aleut			362	0.1	Personal services	7,177	2.4	
Non-Hispanic Asian/Pacific Islander			14,564	2.5	Entertainment and recreation	5,395	1.8	
Non-Hispanic Other			349	0.1	Health services	25,058	8.3	
Hispanic			25,545	4.4	Educational services	28,833	9.5	
						Other professional & related services	24,362	8.1
						Public administration	14,422	4.8
<b>Sex</b>			<b>Number</b>			<b>Children in Poverty</b>		
<b>%</b>						<b>by Family Type</b>		
Male			282,548	48.7	<b>Number</b>			
Female			297,789	51.3	<b>%</b>			
						Married-couple families:		
						Children Under 5		
						Children 5 to 17		
						Other families:		
						Male householder, no wife present:		
						Children Under 5		
						Children 5 to 17		
						Female householder, no husband present:		
						Children Under 5		
						Children 5 to 17		
<b>Age</b>			<b>Number</b>			<b>%</b>		
<b>%</b>								
Under 5			35,391	6.1				
5-17			89,106	15.4				
18-29			101,218	17.4				
30-44			138,804	23.9				
45-59			101,415	17.5				
60-64			36,266	6.2				
65 and over			78,137	13.5				

### Congressional District 3

Sex by Employment Status (Persons 16+)	Number	%	Travel Time to Work (Persons employed outside the home)	Number	%	Means of Transportation to Work	Number	%
Male:			Less than 5 minutes	6,377	2.2	Car, truck, or van:		
In labor force:			5 to 9 minutes	26,919	9.3	Drove alone	210,293	72.5
In armed forces	233	0.1	10 to 14 minutes	36,865	12.7	Carpooled	25,802	8.9
Civilian:			15 to 19 minutes	37,152	12.8	Public transportation:		
Employed	168,862	74.9	20 to 24 minutes	35,322	12.2	Bus or trolley bus	3,584	1.2
Unemployed	6,621	2.9	25 to 29 minutes	13,740	4.7	Streetcar or trolley car	52	0.0
Not in labor force	49,776	22.1	30 to 34 minutes	34,820	12.0	Subway	1,528	0.5
Female:			35 to 39 minutes	7,086	2.4	Railroad	38,667	13.3
In labor force:			40 to 44 minutes	10,879	3.7	Ferryboat	17	0.0
In armed forces	46	0.0	45 to 59 minutes	23,341	8.0	Taxicab	600	0.2
Civilian:			60 to 89 minutes	37,712	13.0	Other:		
Employed	133,579	54.5	90 or more minutes	19,977	6.9	Motorcycle	77	0.0
Unemployed	5,864	2.4	<b>Avg. Travel Time to Work:</b> 32.0 min.			Bicycle	638	0.2
Not in labor force	105,415	43.0				Walked	7,870	2.7
						Other means	1,061	0.4
<b>Value of Housing</b> (Owner-occupied housing units)	<b>Number</b>	<b>%</b>	<b>Home Ownership</b> (Occupied housing units)	<b>Number</b>	<b>%</b>			
Less than \$25,000	267	0.2	Owner occupied	163,538	83.8			
\$25,000-\$49,999	308	0.2	Renter occupied	31,525	16.2			
\$50,000-\$99,999	2,956	2.0						
\$100,000-\$149,999	12,582	8.7	<b>Household Size and Type</b>					
\$150,000-\$199,999	52,812	36.5	One person:					
\$200,000-\$299,999	49,200	34.0	Male householder	11,100	5.7			
\$300,000-\$399,999	13,194	9.1	Female householder	19,206	9.8			
\$400,000-\$499,999	4,757	3.3	Two or more persons:					
\$500,000 or more	8,735	6.0	Family households:					
<b>Average Value:</b>	\$242,459		Married-couple family:					
			With related children	59,786	30.6			
			Without related children	75,326	38.6			
			Other family households:					
			Male householder, no wife present:					
			With related children	1,707	0.9			
			Without related children	4,134	2.1			
			Female householder, no husband present:					
			With related children	6,938	3.6			
			Without related children	10,641	5.5			
			Nonfamily households:					
			Male householder	3,509	1.8			
			Female householder	2,716	1.4			
<b>Class of Worker</b> (Employed persons 16+)	<b>Number</b>	<b>%</b>						
Private for profit	216,755	71.7						
Private not for profit	19,011	6.3						
Local government	34,842	11.5						
State government	7,181	2.4						
Federal government	5,588	1.8						
Self-employed	18,152	6.0						
Unpaid family	911	0.3						

## Congressional District 3

Language Spoken at Home (Persons 5 or over)	Number	%	Foreign, Non-Hispanic Ancestry	Number	%	Hispanic Ancestry	Number	%
English only	467,366	85.7	Arab	2,111	0.4	Mexico	1,015	0.2
German	4,992	0.9	Austrian/Swiss	14,396	2.5	Caribbean:	10,558	1.8
Yiddish	2,020	0.4	Belgian/Dutch	5,151	0.9	Puerto Rico	6,831	1.2
Other West Germanic	174	0.0	Canadian/ French Canadian	3,558	0.6	Cuba	1,727	0.3
Scandinavian	366	0.1	Czech/Slovak	8,605	1.5	Dominican Republic	2,000	0.3
Greek	5,542	1.0	Danish/Finnish/ Norwegian/Swedish	12,716	2.2	Central America:	3,215	0.6
Indic	2,954	0.5	English/Scottish/ Scotch-Irish/Welsh	49,300	8.5	Guatemala	217	0.0
Italian	16,741	3.1	French	9,849	1.7	Honduras	198	0.0
French/French Creole	3,454	0.6	German	110,251	19.0	Nicaragua	172	0.0
Portuguese/ Portuguese Creole	437	0.1	Greek	10,797	1.9	Panama	280	0.0
Spanish/Span. Creole	20,452	3.8	Hungarian	10,747	1.9	El Salvador	2,231	0.4
Polish	2,261	0.4	Irish	132,400	22.8	Other Cent. America	117	0.0
Russian	1,147	0.2	Italian	155,416	26.8	South America:	5,467	0.9
South Slavic	752	0.1	Lithuanian	3,409	0.6	Colombia	2,051	0.4
Other Slavic	764	0.1	Polish	50,248	8.7	Ecuador	726	0.1
Other Indo-European	2,537	0.5	Portuguese	1,106	0.2	Peru	886	0.2
Arabic	694	0.1	Romanian	4,380	0.8	Other South America	1,803	0.3
Tagalog	1,092	0.2	Russian	47,305	8.2	Other Hispanic	3,606	0.6
Chinese	3,966	0.7	Subsaharan African	449	0.1			
Hungarian	724	0.1	Ukrainian	3,739	0.6			
Japanese	1,066	0.2	West Indian	3,008	0.5			
Mon-Khmer	0	0.0	Yugoslavian	1,151	0.2			
Korean	1,879	0.3	Other	46,796	8.1			
Native North American	100	0.0						
Vietnamese	80	0.0						
Other/unspecified	3,602	0.7						
			<i>Note: Persons may claim more than one ancestry.</i>					
Types of Household Income	Number	%	Monthly Rent (Renter-occupied housing units)	Number	%	Household Type and Relationship	Number	%
Wages or salary	162,892	83.8	Less than \$150	1,142	3.7	Family households:		
Self-employment (non-farm)	27,728	14.3	\$150-\$249	1,077	3.5	Householder	158,532	27.3
Self-employment (farm)	1,175	0.6	\$250-\$349	985	3.2	Spouse	135,112	23.3
Interest, dividend, or net rental income	114,678	59.0	\$350-\$449	1,517	4.9	Child:		
Social security	56,175	28.9	\$450-\$549	2,825	9.1	Natural-born/ adopted	190,149	32.8
Public assistance	6,267	3.2	\$550-\$649	3,952	12.7	Stepchild	4,107	0.7
Retirement income	37,320	19.2	\$650-\$749	4,518	14.5	Grandchild	7,920	1.4
			\$750-\$999	7,858	25.3	Other relatives	23,949	4.1
			\$1,000 or more	5,570	17.9	Nonrelatives	8,485	1.5
			No cash rent	1,638	5.3	Non-family households:		
						Householder living alone	30,306	5.2
						Householder not living alone	6,225	1.1
						Nonrelatives	8,677	1.5
						Group Quarters:		
						Institutionalized persons	3,121	0.5
						Other persons in group quarters	3,754	0.6
			<b>Average Cash Rent:</b>	<b>\$750</b>				







## Congressional District 4

Language Spoken at Home (Persons 5 or over)	Number	%	Foreign, Non-Hispanic Ancestry	Number	%	Hispanic Ancestry	Number	%
English only	439,438	80.8	Arab	2,030	0.3	Mexico	1,089	0.2
German	4,917	0.9	Austrian/Swiss	9,407	1.6	Caribbean:	14,148	2.4
Yiddish	1,716	0.3	Belgian/Dutch	4,325	0.7	Puerto Rico	8,649	1.5
Other West Germanic	211	0.0	Canadian/ French Canadian	2,905	0.5	Cuba	2,538	0.4
Scandinavian	418	0.1	Czech/Slovak	6,064	1.0	Dominican Republic	2,961	0.5
Greek	3,636	0.7	Danish/Finnish/ Norwegian/Swedish	9,785	1.7	Central America:	12,224	2.1
Indic	4,187	0.8	English/Scottish/ Scotch-Irish/Welsh	34,268	5.9	Guatemala	1,330	0.2
Italian	21,623	4.0	French	7,640	1.3	Honduras	762	0.1
French/French Creole	8,196	1.5	German	88,287	15.2	Nicaragua	138	0.0
Portuguese/ Portuguese Creole	3,469	0.6	Greek	7,390	1.3	Panama	487	0.1
Spanish/Span. Creole	36,151	6.6	Hungarian	7,597	1.3	El Salvador	8,967	1.5
Polish	2,858	0.5	Irish	110,466	19.0	Other Cent. America	539	0.1
Russian	554	0.1	Italian	139,191	24.0	South America:	7,905	1.4
South Slavic	796	0.1	Lithuanian	2,738	0.5	Colombia	3,268	0.6
Other Slavic	920	0.2	Polish	38,278	6.6	Ecuador	1,840	0.3
Other Indo-European	2,095	0.4	Portuguese	4,082	0.7	Peru	1,039	0.2
Arabic	1,040	0.2	Romanian	2,767	0.5	Other South America	1,757	0.3
Tagalog	1,740	0.3	Russian	29,940	5.2	Other Hispanic	5,973	1.0
Chinese	3,692	0.7	Subsaharan African	1,682	0.3			
Hungarian	431	0.1	Ukranian	3,330	0.6			
Japanese	581	0.1	West Indian	19,399	3.3			
Mon-Khmer	19	0.0	Yugoslavian	1,146	0.2			
Korean	1,131	0.2	Other	41,260	7.1			
Native North American	30	0.0						
Vietnamese	178	0.0						
Other/unspecified	3,899	0.7						
			<i>Note: Persons may claim more than one ancestry.</i>					
Types of Household Income	Number	%	Monthly Rent (Renter-occupied housing units)	Number	%	Household Type and Relationship	Number	%
Wages or salary	155,907	81.4	Less than \$150	1,638	3.9	Family households:		
Self-employment (non-farm)	23,508	12.3	\$150-\$249	1,446	3.5	Householder	151,206	26.1
Self-employment (farm)	1,053	0.5	\$250-\$349	1,970	4.7	Spouse	121,799	21.0
Interest, dividend, or net rental income	103,800	54.2	\$350-\$449	3,136	7.5	Child:		
Social security	60,789	31.7	\$450-\$549	5,561	13.4	Natural-born/ adopted	188,276	32.4
Public assistance	8,034	4.2	\$550-\$649	6,931	16.7	Stepchild	4,651	0.8
Retirement income	38,499	20.1	\$650-\$749	6,206	14.9	Grandchild	11,607	2.0
			\$750-\$999	8,481	20.4	Other relatives	31,598	5.4
			\$1,000 or more	4,181	10.1	Nonrelatives	12,613	2.2
			No cash rent	1,991	4.8	Non-family households:		
			<b>Average Cash Rent:</b>	\$665		Householder living alone	34,603	6.0
						Householder not living alone	5,401	0.9
						Nonrelatives	7,906	1.4
						Group Quarters:		
						Institutionalized persons	4,530	0.8
						Other persons in group quarters	6,148	1.1
<i>Note: Some households may have more than one type of income.</i>								

## Congressional District 5

<b>Total Population:</b> 580,337			<b>Educational Level</b> (Persons 25+)			<b>Occupation</b> (Employed persons 16+)				
			<b>Number</b>	<b>%</b>				<b>Number</b>	<b>%</b>	
<b>Age and Citizenship</b>			Less than 9th grade			Executive, administrative, managerial				
<b>Number</b>	<b>%</b>		27,997	6.8	Professional			55,064	18.6	
Under 18:			37,912	9.2	Technical & support			59,715	20.1	
Native born			108,005	26.3	Sales			9,092	3.1	
Foreign born:			69,023	16.8	Administrative			45,452	15.3	
Citizen			24,850	6.0	Private household			52,191	17.6	
Non-citizen			78,152	19.0	Protective service			2,048	0.7	
			65,013	15.8	Other serv occupations			6,011	2.0	
18 and over:			<b>No. of Families:</b> 158,626			Farming, forestry, and fishing			21,389	7.2
Native born			<b>No. of Households:</b> 212,262			Precision production, craft, and repair			1,801	0.6
Foreign born:						Machine operators, assemblers, and inspectors			23,730	8.0
Citizen						Transportation and material moving			6,955	2.3
Non-citizen						Handlers, equipment cleaners, helpers, and laborers			7,294	2.5
			<b>Household Income</b>			<b>Industry</b> (Employed persons 16+)			<b>Number</b>	<b>%</b>
			<b>Number</b>	<b>%</b>						
<b>Race/Hispanic Origin</b>			Less than \$10,000			Agriculture, forestry, & fisheries			5,637	1.9
<b>Number</b>	<b>%</b>		16,480	7.8	Mining			2,267	0.8	
Non-Hispanic White			9,133	4.3	Construction			95	0.0	
Non-Hispanic Black			21,176	10.0	Manufacturing			15,936	5.4	
Non-Hispanic American Indian/Eskimo/Aleut			24,348	11.5	Transportation			34,795	11.7	
Non-Hispanic Asian/Pacific Islander			34,635	16.3	Communications & other public utilities			14,958	5.0	
Non-Hispanic Other			46,372	21.9	Wholesale trade			7,362	2.5	
Hispanic			25,609	12.1	Retail trade			17,177	5.8	
			34,222	16.1	Finance, insurance, and real estate			45,137	15.2	
			<b>Median Household Income:</b> \$50,091			Business and repair			33,695	11.4
			<b>Per Capita Income:</b> \$24,209			Personal services			16,477	5.6
<b>Sex</b>			<b>Children in Poverty by Family Type</b>			Entertainment and recreation			8,524	2.9
<b>Number</b>	<b>%</b>		<b>Number</b>	<b>%</b>	Health services			4,375	1.5	
Male			Married-couple families:			Educational services			29,134	9.8
Female			Children Under 5			Other professional & related services			28,112	9.5
			278,741	48.0	Children 5 to 17			26,994	9.1	
			301,596	52.0	Other families:			11,341	3.8	
			Male householder, no wife present:			Public administration				
			Children Under 5							
			Children 5 to 17							
			850	13.0						
			2,427	37.2						
			Female householder, no husband present:							
			Children Under 5							
			Children 5 to 17							
			121	1.8						
			242	3.7						
			Children Under 5							
			Children 5 to 17							
			806	12.3						
			2,082	31.9						
<b>Age</b>										
<b>Number</b>	<b>%</b>									
Under 5										
5-17										
18-29										
30-44										
45-59										
60-64										
65 and over										
32,954	5.7									
84,878	14.6									
97,806	16.9									
138,480	23.9									
102,468	17.7									
34,059	5.9									
89,692	15.5									



## Congressional District 5

Language Spoken at Home (Persons 5 or over)	Number	%	Foreign, Non-Hispanic Ancestry	Number	%	Hispanic Ancestry	Number	%
English only	392,597	71.7	Arab	2,740	0.5	Mexico	1,145	0.2
German	5,900	1.1	Austrian/Swiss	14,189	2.4	Caribbean:	14,562	2.5
Yiddish	3,465	0.6	Belgian/Dutch	4,449	0.8	Puerto Rico	9,747	1.7
Other West Germanic	403	0.1	Canadian/ French Canadian	3,001	0.5	Cuba	2,173	0.4
Scandinavian	563	0.1	Czech/Slovak	8,455	1.5	Dominican Republic	2,642	0.5
Greek	10,522	1.9	Danish/Finnish/ Norwegian/Swedish	10,328	1.8	Central America:	5,421	0.9
Indic	6,742	1.2	English/Scottish/ Scotch-Irish/Welsh	38,775	6.7	Guatemala	1,202	0.2
Italian	17,674	3.2	French	8,563	1.5	Honduras	359	0.1
French/French Creole	3,991	0.7	German	76,692	13.2	Nicaragua	138	0.0
Portuguese/ Portuguese Creole	678	0.1	Greek	15,898	2.7	Panama	215	0.0
Spanish/Span. Creole	35,576	6.5	Hungarian	11,224	1.9	El Salvador	3,162	0.5
Polish	2,959	0.5	Irish	87,657	15.1	Other Cent. America	345	0.1
Russian	2,135	0.4	Italian	114,391	19.7	South America:	14,638	2.5
South Slavic	2,137	0.4	Lithuanian	3,476	0.6	Colombia	7,158	1.2
Other Slavic	1,045	0.2	Polish	48,810	8.4	Ecuador	2,211	0.4
Other Indo-European	7,901	1.4	Portuguese	1,168	0.2	Peru	1,929	0.3
Arabic	1,053	0.2	Romanian	5,640	1.0	Other South America	3,339	0.6
Tagalog	2,340	0.4	Russian	51,454	8.9	Other Hispanic	5,353	0.9
Chinese	22,657	4.1	Subsaharan African	987	0.2			
Hungarian	1,292	0.2	Ukranian	4,196	0.7			
Japanese	2,207	0.4	West Indian	4,015	0.7			
Mon-Khmer	45	0.0	Yugoslavian	2,151	0.4			
Korean	16,428	3.0	Other	100,710	17.4			
Native North American	36	0.0						
Vietnamese	273	0.0						
Other/unspecified	6,778	1.2						
			<i>Note: Persons may claim more than one ancestry.</i>					
Types of Household Income	Number	%	Monthly Rent (Renter-occupied housing units)	Number	%	Household Type and Relationship	Number	%
Wages or salary	170,773	80.6	Less than \$150	1,438	2.0	Family households:		
Self-employment (non-farm)	32,565	15.4	\$150-\$249	2,161	3.1	Householder	158,626	27.3
Self-employment (farm)	1,151	0.5	\$250-\$349	5,017	7.1	Spouse	132,123	22.8
Interest, dividend, or net rental income	118,176	55.8	\$350-\$449	10,962	15.6	Child:		
Social security	59,266	28.0	\$450-\$549	10,214	14.5	Natural-born/adopted	174,457	30.1
Public assistance	7,626	3.6	\$550-\$649	8,739	12.4	Stepchild	3,642	0.6
Retirement income	33,620	15.9	\$650-\$749	8,587	12.2	Grandchild	5,488	0.9
			\$750-\$999	12,643	18.0	Other relatives	24,868	4.3
			\$1,000 or more	8,358	11.9	Nonrelatives	9,405	1.6
			No cash rent	2,217	3.2	Non-family households:		
						Householder living alone	46,168	8.0
						Householder not living alone	7,468	1.3
						Nonrelatives	9,974	1.7
						Group Quarters:		
						Institutionalized persons	6,651	1.1
						Other persons in group quarters	1,467	0.3
			<b>Average Cash Rent:</b>	<b>\$652</b>				
<i>Note: Some households may have more than one type of income.</i>								







## Congressional District 6

Language Spoken at Home (Persons 5 or over)	Number	%	Foreign, Non-Hispanic Ancestry	Number	%	Hispanic Ancestry	Number	%
English only	386,845	71.5	Arab	1,075	0.2	Mexico	2,023	0.3
German	2,671	0.5	Austrian/Swiss	2,365	0.4	Caribbean:	46,441	8.0
Yiddish	1,104	0.2	Belgian/Dutch	1,048	0.2	Puerto Rico	32,623	5.6
Other West Germanic	333	0.1	Canadian/ French Canadian	906	0.2	Cuba	3,081	0.5
Scandinavian	103	0.0	Czech/Slovak	2,093	0.4	Dominican Republic	10,737	1.9
Greek	2,172	0.4	Danish/Finnish/ Norwegian/Swedish	2,279	0.4	Central America:	14,629	2.5
Indic	6,872	1.3	English/Scottish/ Scotch-Irish/Welsh	8,801	1.5	Guatemala	4,459	0.8
Italian	10,669	2.0	French	3,212	0.6	Honduras	923	0.2
French/French Creole	22,765	4.2	German	26,198	4.5	Nicaragua	661	0.1
Portuguese/ Portuguese Creole	1,865	0.3	Greek	2,999	0.5	Panama	3,055	0.5
Spanish/Span. Creole	82,112	15.2	Hungarian	1,786	0.3	El Salvador	4,948	0.9
Polish	1,867	0.3	Irish	29,218	5.0	Other Cent. America	583	0.1
Russian	994	0.2	Italian	49,952	8.6	South America:	20,992	3.6
South Slavic	591	0.1	Lithuanian	1,448	0.2	Colombia	8,870	1.5
Other Slavic	646	0.1	Polish	10,733	1.8	Ecuador	7,316	1.3
Other Indo-European	2,744	0.5	Portuguese	1,876	0.3	Peru	2,597	0.4
Arabic	760	0.1	Romanian	891	0.2	Other South America	2,210	0.4
Tagalog	5,306	1.0	Russian	5,652	1.0	Other Hispanic	8,260	1.4
Chinese	4,483	0.8	Subsaharan African	4,802	0.8			
Hungarian	213	0.0	Ukranian	1,361	0.2			
Japanese	209	0.0	West Indian	70,463	12.1			
Mon-Khmer	0	0.0	Yugoslavian	625	0.1			
Korean	776	0.1	Other	50,311	8.7			
Native North American	88	0.0						
Vietnamese	143	0.0						
Other/unspecified	5,084	0.9						
			<i>Note: Persons may claim more than one ancestry.</i>					
Types of Household Income	Number	%	Monthly Rent (Renter-occupied housing units)	Number	%	Household Type and Relationship	Number	%
Wages or salary	145,365	80.7	Less than \$150	4,077	5.0	Family households:		
Self-employment (non-farm)	11,458	6.4	\$150-\$249	4,135	5.1	Householder	138,623	23.9
Self-employment (farm)	707	0.4	\$250-\$349	6,883	8.4	Spouse	88,978	15.3
Interest, dividend, or net rental income	56,740	31.5	\$350-\$449	14,276	17.5	Child:		
Social security	48,625	27.0	\$450-\$549	17,898	21.9	Natural-born/ adopted	193,265	33.3
Public assistance	18,766	10.4	\$550-\$649	13,281	16.3	Stepchild	6,090	1.0
Retirement income	30,157	16.7	\$650-\$749	9,724	11.9	Grandchild	23,345	4.0
			\$750-\$999	8,018	9.8	Other relatives	48,069	8.3
			\$1,000 or more	1,901	2.3	Nonrelatives	20,099	3.5
			No cash rent	1,435	1.8	Non-family households:		
						Householder living alone	35,610	6.1
						Householder not living alone	6,399	1.1
						Nonrelatives	9,633	1.7
						Group Quarters:		
						Institutionalized persons	5,888	1.0
						Other persons in group quarters	4,338	0.7
			<b>Average Cash Rent:</b>	<b>\$527</b>				
<i>Note: Some households may have more than one type of income.</i>								

## Congressional District 7

Total Population: 580,337			Educational Level (Persons 25+)			Occupation (Employed persons 16+)		
<b>Age and Citizenship</b>	<b>Number</b>	<b>%</b>		<b>Number</b>	<b>%</b>		<b>Number</b>	<b>%</b>
Under 18:			Less than 9th grade	62,817	15.1	Executive, administrative, managerial	34,636	12.5
Native born	91,789	15.8	Some high school	72,143	17.4	Professional	32,195	11.6
Foreign born:			High school graduate	129,849	31.3	Technical & support	8,044	2.9
Citizen	2,971	0.5	Some college, no deg.	57,420	13.8	Sales	27,757	10.0
Non-citizen	13,801	2.4	Associate degree	19,126	4.6	Administrative	62,336	22.5
18 and over:			Bachelor's degree	46,251	11.1	Private household	2,109	0.8
Native born	277,722	47.8	Grad. or prof. degree	27,839	6.7	Protective service	7,234	2.6
Foreign born:						Other serv occupations	36,549	13.2
Citizen	88,002	15.2	<b>No. of Families:</b>	147,988		Farming, forestry, and fishing	720	0.3
Non-citizen	106,189	18.3	<b>No. of Households:</b>	235,147		Precision production, craft, and repair	27,559	9.9
						Machine operators, assemblers, and inspectors	15,741	5.7
			<b>Household Income</b>	<b>Number</b>	<b>%</b>	Transportation and material moving	12,548	4.5
			Less than \$10,000	39,092	16.7	Handlers, equipment cleaners, helpers, and laborers	9,588	3.5
<b>Race/Hispanic Origin</b>	<b>Number</b>	<b>%</b>	\$10,000 - \$14,999	18,541	7.9			
Non-Hispanic White	338,026	58.2	\$15,000 - \$24,999	38,584	16.5	<b>Industry</b>	<b>Number</b>	<b>%</b>
Non-Hispanic Black	51,404	8.9	\$25,000 - \$34,999	37,933	16.2	(Employed persons 16+)		
Non-Hispanic American Indian/Eskimo/Aleut	1,125	0.2	\$35,000 - \$49,999	41,624	17.8	Agriculture, forestry, & fisheries	619	0.2
Non-Hispanic Asian/Pacific Islander	64,210	11.1	\$50,000 - \$74,999	36,545	15.7	Mining	133	0.0
Non-Hispanic Other	2,077	0.4	\$75,000 - \$99,999	13,512	5.8	Construction	15,947	5.8
Hispanic	123,495	21.3	\$100,000 or more	7,658	3.3	Manufacturing	36,181	13.1
						Transportation	21,155	7.6
			<b>Median Household Income:</b>	\$30,235		Communications & other public utilities	8,005	2.9
			<b>Per Capita Income:</b>	\$14,597		Wholesale trade	12,590	4.5
						Retail trade	45,067	16.3
<b>Sex</b>	<b>Number</b>	<b>%</b>	<b>Children in Poverty by Family Type</b>	<b>Number</b>	<b>%</b>	Finance, insurance, and real estate	31,025	11.2
Male	274,573	47.3	Married-couple families:			Business and repair	17,795	6.4
Female	305,764	52.7	Children Under 5	2,333	12.4	Personal services	11,820	4.3
			Children 5 to 17	4,932	26.2	Entertainment and recreation	4,093	1.5
			Other families:			Health services	22,567	8.1
			Male householder, no wife present:			Educational services	17,893	6.5
			Children Under 5	366	1.9	Other professional & related services	20,083	7.2
			Children 5 to 17	639	3.4	Public administration	12,044	4.3
			Female householder, no husband present:					
			Children Under 5	3,079	16.3			
			Children 5 to 17	7,494	39.8			
<b>Age</b>	<b>Number</b>	<b>%</b>						
Under 5	33,070	5.7						
5-17	74,739	12.9						
18-29	113,524	19.6						
30-44	139,175	24.0						
45-59	90,655	15.6						
60-64	30,220	5.2						
65 and over	98,954	17.1						



## Congressional District 7

Language Spoken at Home (Persons 5 or over)	Number	%	Foreign, Non-Hispanic Ancestry	Number	%	Hispanic Ancestry	Number	%
English only	278,635	50.8	Arab	3,711	0.6	Mexico	4,641	0.8
German	8,154	1.5	Austrian/Swiss	6,059	1.0	Caribbean:	62,563	10.8
Yiddish	2,678	0.5	Belgian/Dutch	2,167	0.4	Puerto Rico	42,318	7.3
Other West Germanic	258	0.0	Canadian/ French Canadian	1,767	0.3	Cuba	6,594	1.1
Scandinavian	281	0.1	Czech/Slovak	6,014	1.0	Dominican Republic	13,651	2.4
Greek	12,514	2.3	Danish/Finnish/ Norwegian/Swedish	3,640	0.6	Central America:	5,962	1.0
Indic	10,299	1.9	English/Scottish/ Scotch-Irish/Welsh	16,088	2.8	Guatemala	1,236	0.2
Italian	34,860	6.4	French	5,979	1.0	Honduras	1,256	0.2
French/French Creole	5,034	0.9	German	47,009	8.1	Nicaragua	1,099	0.2
Portuguese/ Portuguese Creole	2,503	0.5	Greek	14,845	2.6	Panama	355	0.1
Spanish/Span. Creole	110,222	20.1	Hungarian	5,865	1.0	El Salvador	1,733	0.3
Polish	7,000	1.3	Irish	66,928	11.5	Other Cent. America	283	0.0
Russian	3,226	0.6	Italian	112,939	19.5	South America:	43,590	7.5
South Slavic	6,437	1.2	Lithuanian	2,134	0.4	Colombia	21,505	3.7
Other Slavic	2,579	0.5	Polish	25,373	4.4	Ecuador	11,161	1.9
Other Indo-European	9,004	1.6	Portuguese	1,344	0.2	Peru	4,584	0.8
Arabic	3,403	0.6	Romanian	4,985	0.9	Other South America	6,341	1.1
Tagalog	6,025	1.1	Russian	12,863	2.2	Other Hispanic	9,982	1.7
Chinese	21,769	4.0	Subsaharan African	1,618	0.3			
Hungarian	2,072	0.4	Ukrainian	3,919	0.7			
Japanese	1,007	0.2	West Indian	8,207	1.4			
Mon-Khmer	57	0.0	Yugoslavian	5,829	1.0			
Korean	14,553	2.7	Other	84,533	14.6			
Native North American	167	0.0						
Vietnamese	909	0.2						
Other/unspecified	4,392	0.8						
			<i>Note: Persons may claim more than one ancestry.</i>					
Types of Household Income	Number	%	Monthly Rent (Renter-occupied housing units)	Number	%	Household Type and Relationship	Number	%
Wages or salary	171,747	73.6	Less than \$150	6,545	4.1	Family households:		
Self-employment (non-farm)	17,747	7.6	\$150-\$249	10,105	6.4	Householder	147,988	25.5
Self-employment (farm)	1,356	0.6	\$250-\$349	21,435	13.5	Spouse	104,759	18.1
Interest, dividend, or net rental income	89,075	38.1	\$350-\$449	33,746	21.3	Child:		
Social security	70,175	30.1	\$450-\$549	29,242	18.5	Natural-born/ adopted	154,903	26.7
Public assistance	18,298	7.8	\$550-\$649	21,954	13.9	Stepchild	3,668	0.6
Retirement income	37,372	16.0	\$650-\$749	16,141	10.2	Grandchild	7,850	1.4
			\$750-\$999	13,217	8.3	Other relatives	36,856	6.4
			\$1,000 or more	2,981	1.9	Nonrelatives	12,121	2.1
			No cash rent	2,977	1.9	Non-family households:		
						Householder living alone	74,994	12.9
						Householder not living alone	12,165	2.1
						Nonrelatives	16,514	2.8
						Group Quarters:		
						Institutionalized persons	5,972	1.0
						Other persons in group quarters	2,547	0.4
			<b>Average Cash Rent:</b>	<b>\$497</b>				





## Congressional District 8

Language Spoken at Home (Persons 5 or over)	Number	%	Foreign, Non-Hispanic Ancestry	Number	%	Hispanic Ancestry	Number	%
English only	343,702	62.4	Arab	6,187	1.1	Mexico	4,882	0.8
German	5,360	1.0	Austrian/Swiss	12,733	2.2	Caribbean:	45,624	7.9
Yiddish	28,313	5.1	Belgian/Dutch	5,515	1.0	Puerto Rico	34,644	6.0
Other West Germanic	499	0.1	Canadian/ French Canadian	3,423	0.6	Cuba	4,656	0.8
Scandinavian	872	0.2	Czech/Slovak	6,657	1.1	Dominican Republic	6,325	1.1
Greek	2,967	0.5	Danish/Finnish/ Norwegian/Swedish	9,856	1.7	Central America:	3,698	0.6
Indic	2,809	0.5	English/Scottish/ Scotch-Irish/Welsh	49,841	8.6	Guatemala	434	0.1
Italian	22,606	4.1	French	11,172	1.9	Honduras	798	0.1
French/French Creole	12,399	2.2	German	50,217	8.7	Nicaragua	405	0.1
Portuguese/ Portuguese Creole	1,849	0.3	Greek	5,559	1.0	Panama	559	0.1
Spanish/Span. Creole	59,986	10.9	Hungarian	14,681	2.5	El Salvador	1,182	0.2
Polish	4,934	0.9	Irish	46,371	8.0	Other Cent. America	320	0.1
Russian	16,096	2.9	Italian	76,482	13.2	South America:	9,691	1.7
South Slavic	1,253	0.2	Lithuanian	3,663	0.6	Colombia	2,428	0.4
Other Slavic	1,296	0.2	Polish	43,320	7.5	Ecuador	3,294	0.6
Other Indo-European	2,633	0.5	Portuguese	1,834	0.3	Peru	992	0.2
Arabic	2,954	0.5	Romanian	6,622	1.1	Other South America	2,978	0.5
Tagalog	1,563	0.3	Russian	57,869	10.0	Other Hispanic	6,643	1.1
Chinese	18,953	3.4	Subsaharan African	2,452	0.4			
Hungarian	2,579	0.5	Ukranian	4,765	0.8			
Japanese	3,403	0.6	West Indian	5,964	1.0			
Mon-Khmer	104	0.0	Yugoslavian	1,724	0.3			
Korean	2,038	0.4	Other	108,375	18.7			
Native North American	77	0.0						
Vietnamese	502	0.1						
Other/unspecified	11,337	2.1						
			<i>Note: Persons may claim more than one ancestry.</i>					
Types of Household Income	Number	%	Monthly Rent (Renter-occupied housing units)	Number	%	Household Type and Relationship	Number	%
Wages or salary	208,111	73.8	Less than \$150	12,542	5.8	Family households:		
Self-employment (non-farm)	48,779	17.3	\$150-\$249	16,576	7.6	Householder	118,410	20.4
Self-employment (farm)	1,624	0.6	\$250-\$349	24,912	11.5	Spouse	88,525	15.3
Interest, dividend, or net rental income	134,275	47.6	\$350-\$449	35,525	16.3	Child:		
Social security	62,623	22.2	\$450-\$549	31,154	14.3	Natural-born/adopted	122,109	21.0
Public assistance	22,288	7.9	\$550-\$649	22,447	10.3	Stepchild	2,088	0.4
Retirement income	28,981	10.3	\$650-\$749	16,061	7.4	Grandchild	5,255	0.9
			\$750-\$999	22,940	10.6	Other relatives	18,874	3.3
			\$1,000 or more	31,611	14.5	Nonrelatives	7,074	1.2
			No cash rent	3,658	1.7	Non-family households:		
						Householder living alone	136,477	23.5
						Householder not living alone	27,283	4.7
						Nonrelatives	32,437	5.6
						Group Quarters:		
						Institutionalized persons	5,996	1.0
						Other persons in group quarters	15,809	2.7
			<b>Average Cash Rent:</b>	<b>\$591</b>				
<i>Note: Some households may have more than one type of income.</i>								

## Congressional District 9

<b>Total Population: 580,338</b>			<b>Educational Level (Persons 25+)</b>			<b>Occupation (Employed persons 16+)</b>				
			<b>Number</b>	<b>%</b>				<b>Number</b>	<b>%</b>	
<b>Age and Citizenship</b>										
			<b>Number</b>	<b>%</b>						
Under 18:										
Native born			100,572	17.3	Less than 9th grade			43,772	10.4	
Foreign born:						Some high school			60,806	14.5
Citizen			2,629	0.5	High school graduate			132,069	31.5	
Non-citizen			8,361	1.4	Some college, no deg.			62,780	15.0	
18 and over:						Associate degree			19,435	4.6
Native born			336,446	58.0	Bachelor's degree			55,176	13.1	
Foreign born:						Grad. or prof. degree			45,669	10.9
Citizen			78,476	13.5	<b>No. of Families:</b>			152,699		
Non-citizen			53,754	9.3	<b>No. of Households:</b>			238,905		
						<b>Household Income</b>			<b>Number</b>	<b>%</b>
<b>Race/Hispanic Origin</b>			<b>Number</b>	<b>%</b>						
Non-Hispanic White			477,410	82.3	Less than \$10,000			36,594	15.4	
Non-Hispanic Black			16,904	2.9	\$10,000 - \$14,999			17,087	7.2	
Non-Hispanic American Indian/Eskimo/Aleut			675	0.1	\$15,000 - \$24,999			32,401	13.6	
Non-Hispanic Asian/Pacific Islander			35,362	6.1	\$25,000 - \$34,999			33,508	14.1	
Non-Hispanic Other			767	0.1	\$35,000 - \$49,999			42,761	18.0	
Hispanic			49,220	8.5	\$50,000 - \$74,999			41,711	17.5	
						\$75,000 - \$99,999			19,339	8.1
						\$100,000 or more			14,369	6.0
						<b>Median Household Income:</b>			\$34,731	
						<b>Per Capita Income:</b>			\$17,712	
<b>Sex</b>			<b>Number</b>	<b>%</b>	<b>Children in Poverty by Family Type</b>					
Male			274,034	47.2						
Female			306,304	52.8	Married-couple families:					
						Children Under 5			2,382	17.1
						Children 5 to 17			5,360	38.5
<b>Age</b>			<b>Number</b>	<b>%</b>	Other families:					
Under 5			33,946	5.8	Male householder, no wife present:					
5-17			76,813	13.2	Children Under 5			88	0.6	
18-29			98,977	17.1	Children 5 to 17			439	3.2	
30-44			134,882	23.2	Female householder, no husband present:					
45-59			87,851	15.1	Children Under 5			1,478	10.6	
60-64			33,750	5.8	Children 5 to 17			4,171	30.0	
65 and over			114,119	19.7						
						<b>Industry (Employed persons 16+)</b>			<b>Number</b>	<b>%</b>
						Executive, administrative, managerial			41,741	15.6
						Professional			46,583	17.5
						Technical & support			8,998	3.4
						Sales			33,260	12.5
						Administrative			58,568	21.9
						Private household			951	0.4
						Protective service			7,736	2.9
						Other serv occupations			20,836	7.8
						Farming, forestry, and fishing			561	0.2
						Precision production, craft, and repair			23,122	8.7
						Machine operators, assemblers, and inspectors			9,058	3.4
						Transportation and material moving			9,172	3.4
						Handlers, equipment cleaners, helpers, and laborers			6,268	2.3
						Agriculture, forestry, & fisheries			429	0.2
						Mining			55	0.0
						Construction			12,070	4.5
						Manufacturing			27,419	10.3
						Transportation			18,929	7.1
						Communications & other public utilities			7,768	2.9
						Wholesale trade			14,368	5.4
						Retail trade			37,218	13.9
						Finance, insurance, and real estate			37,025	13.9
						Business and repair			14,975	5.6
						Personal services			6,521	2.4
						Entertainment and recreation			3,594	1.3
						Health services			22,316	8.4
						Educational services			26,903	10.1
						Other professional & related services			23,454	8.8
						Public administration			13,809	5.2



## Congressional District 9

Sex by Employment Status (Persons 16+)	Number	%	Travel Time to Work (Persons employed outside the home)	Number	%	Means of Transportation to Work	Number	%
Male:			Less than 5 minutes	3,039	1.2	Car, truck, or van:		
In labor force:			5 to 9 minutes	11,245	4.4	Drove alone	90,770	35.3
In armed forces	226	0.1	10 to 14 minutes	20,448	8.0	Carpooled	28,653	11.1
Civilian:			15 to 19 minutes	23,275	9.1	Public transportation:		
Employed	146,375	66.0	20 to 24 minutes	21,556	8.4	Bus or trolley bus	23,879	9.3
Unemployed	10,068	4.5	25 to 29 minutes	7,375	2.9	Streetcar or trolley car	485	0.2
Not in labor force	65,175	29.4	30 to 34 minutes	32,140	12.5	Subway	90,600	35.2
Female:			35 to 39 minutes	7,350	2.9	Railroad	3,075	1.2
In labor force:			40 to 44 minutes	14,974	5.8	Ferryboat	69	0.0
In armed forces	14	0.0	45 to 59 minutes	43,437	16.9	Taxicab	1,275	0.5
Civilian:			60 to 89 minutes	60,638	23.6	Other:		
Employed	120,479	46.6	90 or more minutes	11,546	4.5	Motorcycle	190	0.1
Unemployed	7,856	3.0	<b>Avg. Travel Time to Work: 38.8 min.</b>			Bicycle	628	0.2
Not in labor force	130,229	50.4				Walked	16,323	6.4
						Other means	1,075	0.4
Value of Housing (Owner-occupied housing units)	Number	%	Home Ownership (Occupied housing units)	Number	%			
Less than \$25,000	414	0.9	Owner occupied	102,594	42.9			
\$25,000-\$49,999	360	0.8	Renter occupied	136,311	57.1			
\$50,000-\$99,999	2,128	4.6						
\$100,000-\$149,999	4,996	10.8	Household Size and Type	Number	%			
\$150,000-\$199,999	12,658	27.3	One person:					
\$200,000-\$299,999	16,777	36.1	Male householder	27,553	11.5			
\$300,000-\$399,999	4,908	10.6	Female householder	49,791	20.8			
\$400,000-\$499,999	1,959	4.2	Two or more persons:					
\$500,000 or more	2,248	4.8	Family households:					
<b>Average Value: \$238,466</b>			Married-couple family:					
			With related children	48,604	20.3			
			Without related children	71,969	30.1			
			Other family households:					
			Male householder, no wife present:					
			With related children	2,384	1.0			
			Without related children	6,126	2.6			
			Female householder, no husband present:					
			With related children	9,879	4.1			
			Without related children	13,737	5.7			
			Nonfamily households:					
			Male householder	4,951	2.1			
			Female householder	3,911	1.6			
Class of Worker (Employed persons 16+)	Number	%						
Private for profit	178,566	66.9						
Private not for profit	22,522	8.4						
Local government	37,631	14.1						
State government	6,196	2.3						
Federal government	6,905	2.6						
Self-employed	14,183	5.3						
Unpaid family	852	0.3						

## Congressional District 9

Language Spoken at Home (Persons 5 or over)	Number	%	Foreign, Non-Hispanic Ancestry	Number	%	Hispanic Ancestry	Number	%
English only	362,079	66.2	Arab	10,162	1.8	Mexico	2,805	0.5
German	6,963	1.3	Austrian/Swiss	12,373	2.1	Caribbean:	28,661	4.9
Yiddish	16,763	3.1	Belgian/Dutch	2,574	0.4	Puerto Rico	22,606	3.9
Other West Germanic	178	0.0	Canadian/ French Canadian	2,211	0.4	Cuba	2,986	0.5
Scandinavian	154	0.0	Czech/Slovak	5,605	1.0	Dominican Republic	3,069	0.5
Greek	3,251	0.6	Danish/Finnish/ Norwegian/Swedish	4,937	0.9	Central America:	3,559	0.6
Indic	4,559	0.8	English/Scottish/ Scotch-Irish/Welsh	20,377	3.5	Guatemala	640	0.1
Italian	25,961	4.7	French	5,693	1.0	Honduras	482	0.1
French/French Creole	5,607	1.0	German	54,403	9.4	Nicaragua	469	0.1
Portuguese/ Portuguese Creole	731	0.1	Greek	6,205	1.1	Panama	370	0.1
Spanish/Span. Creole	40,049	7.3	Hungarian	10,675	1.8	El Salvador	1,340	0.2
Polish	6,088	1.1	Irish	76,356	13.2	Other Cent. America	258	0.0
Russian	20,222	3.7	Italian	118,766	20.5	South America:	8,919	1.5
South Slavic	1,762	0.3	Lithuanian	3,590	0.6	Colombia	3,435	0.6
Other Slavic	1,178	0.2	Polish	51,491	8.9	Ecuador	1,970	0.3
Other Indo-European	6,508	1.2	Portuguese	949	0.2	Peru	1,239	0.2
Arabic	3,612	0.7	Romanian	6,351	1.1	Other South America	2,275	0.4
Tagalog	1,847	0.3	Russian	56,210	9.7	Other Hispanic	5,038	0.9
Chinese	19,178	3.5	Subsaharan African	475	0.1			
Hungarian	1,956	0.4	Ukranian	4,236	0.7			
Japanese	943	0.2	West Indian	5,570	1.0			
Mon-Khmer	12	0.0	Yugoslavian	2,546	0.4			
Korean	2,888	0.5	Other	105,181	18.1			
Native North American	19	0.0						
Vietnamese	312	0.1						
Other/unspecified	13,745	2.5						
			<i>Note: Persons may claim more than one ancestry.</i>					
Types of Household Income	Number	%	Monthly Rent (Renter-occupied housing units)	Number	%	Household Type and Relationship	Number	%
Wages or salary	170,739	71.8	Less than \$150	4,266	3.1	Family households:		
Self-employment (non-farm)	21,770	9.2	\$150-\$249	6,848	5.0	Householder	152,699	26.3
Self-employment (farm)	1,081	0.5	\$250-\$349	15,746	11.6	Spouse	120,573	20.8
Interest, dividend, or net rental income	112,185	47.2	\$350-\$449	29,190	21.5	Child:		
Social security	80,104	33.7	\$450-\$549	28,567	21.0	Natural-born/ adopted	161,644	27.9
Public assistance	15,929	6.7	\$550-\$649	20,772	15.3	Stepchild	3,372	0.6
Retirement income	39,076	16.4	\$650-\$749	13,429	9.9	Grandchild	5,232	0.9
			\$750-\$999	10,997	8.1	Other relatives	25,693	4.4
			\$1,000 or more	3,435	2.5	Nonrelatives	7,004	1.2
			No cash rent	2,791	2.1	Non-family households:		
						Householder living alone	77,344	13.3
						Householder not living alone	8,862	1.5
						Nonrelatives	11,239	1.9
						Group Quarters:		
						Institutionalized persons	5,543	1.0
						Other persons in group quarters	1,133	0.2
			<b>Average Cash Rent:</b>	<b>\$513</b>				
<i>Note: Some households may have more than one type of income.</i>								





## Congressional District 10

Language Spoken at Home (Persons 5 or over)	Number	%	Foreign, Non-Hispanic Ancestry	Number	%	Hispanic Ancestry	Number	%
English only	373,607	70.1	Arab	2,267	0.4	Mexico	2,754	0.5
German	1,013	0.2	Austrian/Swiss	2,479	0.4	Caribbean:	87,805	15.1
Yiddish	18,315	3.4	Belgian/Dutch	1,459	0.3	Puerto Rico	73,656	12.7
Other West Germanic	325	0.1	Canadian/ French Canadian	902	0.2	Cuba	2,438	0.4
Scandinavian	166	0.0	Czech/Slovak	1,742	0.3	Dominican Republic	11,710	2.0
Greek	301	0.1	Danish/Finnish/ Norwegian/Swedish	2,575	0.4	Central America:	9,166	1.6
Indic	992	0.2	English/Scottish/ Scotch-Irish/Welsh	11,949	2.1	Guatemala	631	0.1
Italian	6,497	1.2	French	2,151	0.4	Honduras	2,200	0.4
French/French Creole	12,446	2.3	German	12,071	2.1	Nicaragua	548	0.1
Portuguese/ Portuguese Creole	696	0.1	Greek	829	0.1	Panama	4,178	0.7
Spanish/Span. Creole	98,384	18.5	Hungarian	5,079	0.9	El Salvador	706	0.1
Polish	1,413	0.3	Irish	14,707	2.5	Other Cent. America	903	0.2
Russian	2,083	0.4	Italian	23,619	4.1	South America:	5,293	0.9
South Slavic	90	0.0	Lithuanian	949	0.2	Colombia	1,079	0.2
Other Slavic	163	0.0	Polish	9,903	1.7	Ecuador	2,908	0.5
Other Indo-European	797	0.1	Portuguese	636	0.1	Peru	451	0.1
Arabic	2,083	0.4	Romanian	1,779	0.3	Other South America	855	0.1
Tagalog	714	0.1	Russian	11,763	2.0	Other Hispanic	7,348	1.3
Chinese	5,887	1.1	Subsaharan African	6,360	1.1			
Hungarian	1,126	0.2	Ukrainian	740	0.1			
Japanese	349	0.1	West Indian	53,775	9.3			
Mon-Khmer	34	0.0	Yugoslavian	186	0.0			
Korean	679	0.1	Other	42,958	7.4			
Native North American	65	0.0						
Vietnamese	185	0.0						
Other/unspecified	4,802	0.9						
			<i>Note: Persons may claim more than one ancestry.</i>					
Types of Household Income	Number	%	Monthly Rent (Renter-occupied housing units)	Number	%	Household Type and Relationship	Number	%
Wages or salary	143,830	71.0	Less than \$150	15,332	9.9	Family households:		
Self-employment (non-farm)	14,680	7.2	\$150-\$249	21,950	14.2	Householder	131,718	22.7
Self-employment (farm)	717	0.4	\$250-\$349	26,514	17.2	Spouse	66,059	11.4
Interest, dividend, or net rental income	47,061	23.2	\$350-\$449	28,471	18.4	Child:		
Social security	42,444	21.0	\$450-\$549	24,970	16.2	Natural-born/ adopted	199,238	34.3
Public assistance	42,113	20.8	\$550-\$649	15,198	9.8	Stepchild	4,426	0.8
Retirement income	21,281	10.5	\$650-\$749	8,930	5.8	Grandchild	25,249	4.4
			\$750-\$999	7,751	5.0	Other relatives	35,222	6.1
			\$1,000 or more	3,697	2.4	Nonrelatives	16,879	2.9
			No cash rent	1,640	1.1	Non-family households:		
			<b>Average Cash Rent:</b>	<b>\$423</b>		Householder living alone	60,528	10.4
						Householder not living alone	10,336	1.8
						Nonrelatives	13,639	2.4
						Group Quarters:		
						Institutionalized persons	6,472	1.1
						Other persons in group quarters	10,572	1.8





## Congressional District 11

Language Spoken at Home (Persons 5 or over)	Number	%	Foreign, Non-Hispanic Ancestry	Number	%	Hispanic Ancestry	Number	%
English only	381,000	71.3	Arab	1,919	0.3	Mexico	2,742	0.5
German	1,006	0.2	Austrian/Swiss	2,677	0.5	Caribbean:	37,538	6.5
Yiddish	7,712	1.4	Belgian/Dutch	923	0.2	Puerto Rico	26,989	4.7
Other West Germanic	629	0.1	Canadian/ French Canadian	790	0.1	Cuba	2,049	0.4
Scandinavian	102	0.0	Czech/Slovak	1,375	0.2	Dominican Republic	8,500	1.5
Greek	304	0.1	Danish/Finnish/ Norwegian/Swedish	1,523	0.3	Central America:	14,353	2.5
Indic	2,564	0.5	English/Scottish/ Scotch-Irish/Welsh	7,901	1.4	Guatemala	957	0.2
Italian	1,985	0.4	French	2,081	0.4	Honduras	1,529	0.3
French/French Creole	50,750	9.5	German	8,342	1.4	Nicaragua	289	0.0
Portuguese/ Portuguese Creole	457	0.1	Greek	796	0.1	Panama	8,864	1.5
Spanish/Span. Creole	58,811	11.0	Hungarian	2,501	0.4	El Salvador	1,303	0.2
Polish	1,053	0.2	Irish	10,824	1.9	Other Cent. America	1,410	0.2
Russian	6,633	1.2	Italian	9,553	1.6	South America:	3,920	0.7
South Slavic	170	0.0	Lithuanian	779	0.1	Colombia	1,410	0.2
Other Slavic	149	0.0	Polish	10,987	1.9	Ecuador	1,410	0.2
Other Indo-European	1,788	0.3	Portuguese	642	0.1	Peru	431	0.1
Arabic	1,131	0.2	Romanian	1,338	0.2	Other South America	668	0.1
Tagalog	686	0.1	Russian	15,577	2.7	Other Hispanic	5,600	1.0
Chinese	6,772	1.3	Subsaharan African	12,793	2.2			
Hungarian	219	0.0	Ukrainian	990	0.2			
Japanese	236	0.0	West Indian	138,334	23.8			
Mon-Khmer	286	0.1	Yugoslavian	545	0.1			
Korean	842	0.2	Other	52,146	9.0			
Native North American	67	0.0						
Vietnamese	446	0.1						
Other/unspecified	8,770	1.6						
			<i>Note: Persons may claim more than one ancestry.</i>					
Types of Household Income	Number	%	Monthly Rent (Renter-occupied housing units)	Number	%	Household Type and Relationship	Number	%
Wages or salary	155,722	78.0	Less than \$150	8,821	5.4	Family households:		
Self-employment (non-farm)	14,990	7.5	\$150-\$249	11,778	7.3	Householder	136,430	23.5
Self-employment (farm)	714	0.4	\$250-\$349	23,896	14.7	Spouse	68,859	11.9
Interest, dividend, or net rental income	44,196	22.1	\$350-\$449	44,019	27.1	Child:		
Social security	35,169	17.6	\$450-\$549	35,896	22.1	Natural-born/adopted	200,470	34.5
Public assistance	30,603	15.3	\$550-\$649	18,401	11.3	Stepchild	5,484	0.9
Retirement income	17,514	8.8	\$650-\$749	9,400	5.8	Grandchild	21,110	3.6
			\$750-\$999	6,477	4.0	Other relatives	44,642	7.7
			\$1,000 or more	1,975	1.2	Nonrelatives	18,378	3.2
			No cash rent	1,606	1.0	Non-family households:		
						Householder living alone	53,144	9.2
						Householder not living alone	9,830	1.7
						Nonrelatives	13,159	2.3
						Group Quarters:		
						Institutionalized persons	4,678	0.8
						Other persons in group quarters	4,153	0.7
<i>Note: Some households may have more than one type of income.</i>			<b>Average Cash Rent:</b>		\$447			





## Congressional District 12

Sex by Employment Status (Persons 16+)	Number	%	Travel Time to Work (Persons employed outside the home)	Number	%	Means of Transportation to Work	Number	%
Male:			Less than 5 minutes	3,134	1.4	Car, truck, or van:		
In labor force:			5 to 9 minutes	8,498	3.9	Drove alone	34,446	15.8
In armed forces	257	0.1	10 to 14 minutes	16,118	7.4	Carpooled	17,223	7.9
Civilian:			15 to 19 minutes	21,032	9.6	Public transportation:		
Employed	130,547	62.8	20 to 24 minutes	21,398	9.8	Bus or trolley bus	21,963	10.1
Unemployed	16,131	7.8	25 to 29 minutes	7,257	3.3	Streetcar or trolley car	631	0.3
Not in labor force	60,792	29.3	30 to 34 minutes	44,383	20.3	Subway	99,812	45.7
Female:			35 to 39 minutes	6,251	2.9	Railroad	2,813	1.3
In labor force:			40 to 44 minutes	12,141	5.6	Ferryboat	87	0.0
In armed forces	35	0.0	45 to 59 minutes	36,456	16.7	Taxicab	1,749	0.8
Civilian:			60 to 89 minutes	34,603	15.9	Other:		
Employed	97,711	42.8	90 or more minutes	7,017	3.2	Motorcycle	151	0.1
Unemployed	13,442	5.9				Bicycle	858	0.4
Not in labor force	117,061	51.3				Walked	37,270	17.1
			<b>Avg. Travel Time to Work:</b>	<b>35.0 min.</b>		Other means	1,285	0.6
			<b>Home Ownership</b> (Occupied housing units)	<b>Number</b>	<b>%</b>			
			Owner occupied	28,210	15.3			
			Renter occupied	155,797	84.7			
			<b>Value of Housing</b> (Owner-occupied housing units)	<b>Number</b>	<b>%</b>			
			Less than \$25,000	208	3.4			
			\$25,000-\$49,999	205	3.4			
			\$50,000-\$99,999	760	12.5			
			\$100,000-\$149,999	1,077	17.7			
			\$150,000-\$199,999	1,519	24.9			
			\$200,000-\$299,999	1,924	31.6			
			\$300,000-\$399,999	307	5.0			
			\$400,000-\$499,999	55	0.9			
			\$500,000 or more	36	0.6			
			<b>Average Value:</b>	<b>\$179,573</b>				
			<b>Class of Worker</b> (Employed persons 16+)	<b>Number</b>	<b>%</b>			
			Private for profit	172,464	75.6			
			Private not for profit	15,755	6.9			
			Local government	19,383	8.5			
			State government	4,330	1.9			
			Federal government	5,295	2.3			
			Self-employed	10,133	4.4			
			Unpaid family	897	0.4			
			<b>Household Size and Type</b>	<b>Number</b>	<b>%</b>			
			One person:					
			Male householder	17,711	9.6			
			Female householder	23,028	12.5			
			Two or more persons:					
			Family households:					
			Married-couple family:					
			With related children	42,943	23.3			
			Without related children	31,446	17.1			
			Other family households:					
			Male householder, no wife present:					
			With related children	5,664	3.1			
			Without related children	7,384	4.0			
			Female householder, no husband present:					
			With related children	32,227	17.5			
			Without related children	13,691	7.4			
			Nonfamily households:					
			Male householder	6,312	3.4			
			Female householder	3,601	2.0			

## Congressional District 12

Language Spoken at Home (Persons 5 or over)	Number	%	Foreign, Non-Hispanic Ancestry	Number	%	Hispanic Ancestry	Number	%
English only	128,165	24.1	Arab	2,313	0.4	Mexico	12,059	2.1
German	1,344	0.3	Austrian/Swiss	1,083	0.2	Caribbean:	228,463	39.4
Yiddish	1,729	0.3	Belgian/Dutch	821	0.1	Puerto Rico	160,675	27.7
Other West Germanic	153	0.0	Canadian/ French Canadian	780	0.1	Cuba	6,051	1.0
Scandinavian	519	0.1	Czech/Slovak	1,521	0.3	Dominican Republic	61,738	10.6
Greek	1,819	0.3	Danish/Finnish/ Norwegian/Swedish	3,047	0.5	Central America:	12,944	2.2
Indic	8,551	1.6	English/Scottish/ Scotch-Irish/Welsh	5,681	1.0	Guatemala	1,950	0.3
Italian	9,299	1.7	French	2,310	0.4	Honduras	3,615	0.6
French/French Creole	4,351	0.8	German	10,896	1.9	Nicaragua	1,884	0.3
Portuguese/ Portuguese Creole	1,063	0.2	Greek	2,549	0.4	Panama	1,006	0.2
Spanish/Span. Creole	276,144	51.9	Hungarian	1,336	0.2	El Salvador	3,992	0.7
Polish	2,733	0.5	Irish	16,813	2.9	Other Cent. America	497	0.1
Russian	920	0.2	Italian	27,065	4.7	South America:	51,997	9.0
South Slavic	612	0.1	Lithuanian	649	0.1	Colombia	20,741	3.6
Other Slavic	728	0.1	Polish	7,549	1.3	Ecuador	21,772	3.8
Other Indo-European	2,045	0.4	Portuguese	503	0.1	Peru	4,851	0.8
Arabic	2,247	0.4	Romanian	1,109	0.2	Other South America	4,633	0.8
Tagalog	4,319	0.8	Russian	3,134	0.5	Other Hispanic	14,747	2.5
Chinese	70,883	13.3	Subsaharan African	1,635	0.3			
Hungarian	325	0.1	Ukranian	1,463	0.3			
Japanese	550	0.1	West Indian	9,132	1.6			
Mon-Khmer	195	0.0	Yugoslavian	663	0.1			
Korean	8,726	1.6	Other	106,059	18.3			
Native North American	130	0.0						
Vietnamese	973	0.2						
Other/unspecified	3,305	0.6						
			<i>Note: Persons may claim more than one ancestry.</i>					
Types of Household Income	Number	%	Monthly Rent (Renter-occupied housing units)	Number	%	Household Type and Relationship	Number	%
Wages or salary	132,412	71.5	Less than \$150	14,005	9.0	Family households:		
Self-employment (non-farm)	12,841	6.9	\$150-\$249	18,025	11.6	Householder	133,355	23.0
Self-employment (farm)	854	0.5	\$250-\$349	26,179	16.9	Spouse	74,389	12.8
Interest, dividend, or net rental income	41,477	22.4	\$350-\$449	31,670	20.4	Child:		
Social security	37,843	20.4	\$450-\$549	25,611	16.5	Natural-born/ adopted	204,376	35.2
Public assistance	40,256	21.7	\$550-\$649	16,627	10.7	Stepchild	4,829	0.8
Retirement income	15,949	8.6	\$650-\$749	10,625	6.8	Grandchild	16,078	2.8
			\$750-\$999	8,469	5.5	Other relatives	51,040	8.8
			\$1,000 or more	2,491	1.6	Nonrelatives	23,401	4.0
			No cash rent	1,591	1.0	Non-family households:		
			<b>Average Cash Rent:</b>	<b>\$432</b>		Householder living alone	40,739	7.0
						Householder not living alone	9,913	1.7
						Nonrelatives	15,751	2.7
						Group Quarters:		
						Institutionalized persons	1,751	0.3
						Other persons in group quarters	4,715	0.8
<i>Note: Some households may have more than one type of income.</i>								

## Congressional District 13

<b>Total Population: 580,337</b>			<b>Educational Level (Persons 25+)</b>			<b>Occupation (Employed persons 16+)</b>		
	<b>Number</b>	<b>%</b>		<b>Number</b>	<b>%</b>		<b>Number</b>	<b>%</b>
<b>Age and Citizenship</b>			Less than 9th grade	41,204	10.5	Executive, administrative, managerial	38,666	14.5
Under 18:			Some high school	59,208	15.1	Professional	37,256	13.9
Native born	123,251	21.3	High school graduate	133,841	34.2	Technical & support	8,607	3.2
Foreign born:			Some college, no deg.	62,938	16.1	Sales	32,022	12.0
Citizen	1,662	0.3	Associate degree	18,820	4.8	Administrative	60,730	22.7
Non-citizen	5,642	1.0	Bachelor's degree	45,020	11.5	Private household	703	0.3
18 and over:			Grad. or prof. degree	30,627	7.8	Protective service	11,752	4.4
Native born	360,521	62.2	<b>No. of Families: 152,466</b>			Other serv occupations	23,288	8.7
Foreign born:			<b>No. of Households: 215,118</b>			Farming, forestry, and fishing	853	0.3
Citizen	51,110	8.8	<b>Household Income</b>			Precision production, craft, and repair	26,164	9.8
Non-citizen	37,619	6.5				Machine operators, assemblers, and inspectors	8,532	3.2
						Transportation and material moving	10,207	3.8
<b>Race/Hispanic Origin</b>			Less than \$10,000	29,407	13.7	Handlers, equipment cleaners, helpers, and laborers	8,312	3.1
Non-Hispanic White	474,764	81.8	\$10,000 - \$14,999	13,933	6.5	<b>Industry (Employed persons 16+)</b>		
Non-Hispanic Black	29,749	5.1	\$15,000 - \$24,999	26,999	12.6	Agriculture, forestry, & fisheries	781	0.3
Non-Hispanic American Indian/Eskimo/Aleut	829	0.1	\$25,000 - \$34,999	27,481	12.8	Mining	126	0.0
Non-Hispanic Asian/Pacific Islander	31,068	5.4	\$35,000 - \$49,999	38,463	17.9	Construction	15,166	5.7
Non-Hispanic Other	591	0.1	\$50,000 - \$74,999	43,697	20.3	Manufacturing	21,108	7.9
Hispanic	43,336	7.5	\$75,000 - \$99,999	19,701	9.2	Transportation	19,454	7.3
			\$100,000 or more	15,118	7.0	Communications & other public utilities	10,130	3.8
			<b>Median Household Income:</b>	\$38,349		Wholesale trade	9,974	3.7
			<b>Per Capita Income:</b>	\$17,006		Retail trade	36,382	13.6
<b>Sex</b>			<b>Children in Poverty by Family Type</b>			Finance, insurance, and real estate	46,435	17.4
Male	277,453	47.8	Married-couple families:			Business and repair	13,463	5.0
Female	302,884	52.2	Children Under 5	2,443	14.7	Personal services	5,902	2.2
			Children 5 to 17	4,253	25.6	Entertainment and recreation	3,088	1.2
<b>Age</b>			Other families:			Health services	25,626	9.6
Under 5	39,271	6.8	Male householder, no wife present:			Educational services	20,553	7.7
5-17	91,495	15.8	Children Under 5	179	1.1	Other professional & related services	20,795	7.8
18-29	110,949	19.1	Children 5 to 17	424	2.6	Public administration	18,108	6.8
30-44	140,453	24.2	Female householder, no husband present:					
45-59	89,668	15.5	Children Under 5	2,765	16.6			
60-64	27,232	4.7	Children 5 to 17	6,573	39.5			
65 and over	81,269	14.0						



## Congressional District 13

Language Spoken at Home (Persons 5 or over)	Number	%	Foreign, Non-Hispanic Ancestry	Number	%	Hispanic Ancestry	Number	%
English only	399,280	73.8	Arab	11,801	2.0	Mexico	1,944	0.3
German	2,082	0.4	Austrian/Swiss	4,276	0.7	Caribbean:	27,435	4.7
Yiddish	1,469	0.3	Belgian/Dutch	3,443	0.6	Puerto Rico	23,928	4.1
Other West Germanic	290	0.1	Canadian/ French Canadian	3,176	0.5	Cuba	1,815	0.3
Scandinavian	1,880	0.3	Czech/Slovak	4,062	0.7	Dominican Republic	1,692	0.3
Greek	7,513	1.4	Danish/Finnish/ Norwegian/Swedish	18,367	3.2	Central America:	2,260	0.4
Indic	3,791	0.7	English/Scottish/ Scotch-Irish/Welsh	27,108	4.7	Guatemala	323	0.1
Italian	47,412	8.8	French	6,745	1.2	Honduras	911	0.2
French/French Creole	2,407	0.4	German	47,931	8.3	Nicaragua	52	0.0
Portuguese/ Portuguese Creole	522	0.1	Greek	11,216	1.9	Panama	336	0.1
Spanish/Span. Creole	29,438	5.4	Hungarian	4,142	0.7	El Salvador	264	0.0
Polish	3,079	0.6	Irish	101,719	17.5	Other Cent. America	373	0.1
Russian	4,847	0.9	Italian	239,308	41.2	South America:	5,805	1.0
South Slavic	1,329	0.2	Lithuanian	1,969	0.3	Colombia	2,031	0.4
Other Slavic	712	0.1	Polish	28,599	4.9	Ecuador	1,447	0.2
Other Indo-European	2,048	0.4	Portuguese	1,129	0.2	Peru	492	0.1
Arabic	6,753	1.2	Romanian	1,813	0.3	Other South America	1,834	0.3
Tagalog	2,467	0.5	Russian	16,779	2.9	Other Hispanic	4,715	0.8
Chinese	13,681	2.5	Subsaharan African	1,700	0.3			
Hungarian	361	0.1	Ukranian	3,211	0.6			
Japanese	150	0.0	West Indian	4,018	0.7			
Mon-Khmer	50	0.0	Yugoslavian	2,016	0.3			
Korean	4,323	0.8	Other	53,306	9.2			
Native North American	56	0.0						
Vietnamese	129	0.0						
Other/unspecified	5,163	1.0						
			<i>Note: Persons may claim more than one ancestry.</i>					
Types of Household Income	Number	%	Monthly Rent (Renter-occupied housing units)	Number	%	Household Type and Relationship	Number	%
Wages or salary	164,979	76.8	Less than \$150	3,945	3.9	Family households:		
Self-employment (non-farm)	16,889	7.9	\$150-\$249	6,188	6.1	Householder	152,466	26.3
Self-employment (farm)	1,090	0.5	\$250-\$349	10,889	10.7	Spouse	119,093	20.5
Interest, dividend, or net rental income	92,948	43.3	\$350-\$449	19,075	18.7	Child:		
Social security	62,809	29.2	\$450-\$549	23,158	22.7	Natural-born/ adopted	185,748	32.0
Public assistance	14,351	6.7	\$550-\$649	17,546	17.2	Stepchild	4,385	0.8
Retirement income	39,425	18.4	\$650-\$749	9,842	9.6	Grandchild	6,534	1.1
			\$750-\$999	7,070	6.9	Other relatives	25,287	4.4
			\$1,000 or more	1,311	1.3	Nonrelatives	6,793	1.2
			No cash rent	2,997	2.9	Non-family households:		
						Householder living alone	55,790	9.6
						Householder not living alone	6,862	1.2
						Nonrelatives	8,700	1.5
						Group Quarters:		
						Institutionalized persons	5,971	1.0
						Other persons in group quarters	2,708	0.5
			<b>Average Cash Rent:</b>	<b>\$499</b>				
<i>Note: Some households may have more than one type of income.</i>								







## Congressional District 14

Language Spoken at Home (Persons 5 or over)	Number	%	Foreign, Non-Hispanic Ancestry	Number	%	Hispanic Ancestry	Number	%
English only	380,339	68.3	Arab	6,205	1.1	Mexico	3,567	0.6
German	8,265	1.5	Austrian/Swiss	17,108	2.9	Caribbean:	36,764	6.3
Yiddish	2,946	0.5	Belgian/Dutch	6,792	1.2	Puerto Rico	27,733	4.8
Other West Germanic	801	0.1	Canadian/ French Canadian	3,639	0.6	Cuba	4,228	0.7
Scandinavian	1,250	0.2	Czech/Slovak	9,252	1.6	Dominican Republic	4,803	0.8
Greek	12,268	2.2	Danish/Finnish/ Norwegian/Swedish	10,933	1.9	Central America:	3,051	0.5
Indic	3,438	0.6	English/Scottish/ Scotch-Irish/Welsh	66,008	11.4	Guatemala	668	0.1
Italian	14,730	2.6	French	14,430	2.5	Honduras	438	0.1
French/French Creole	14,737	2.6	German	69,041	11.9	Nicaragua	507	0.1
Portuguese/ Portuguese Creole	2,367	0.4	Greek	16,321	2.8	Panama	384	0.1
Spanish/Span. Creole	57,296	10.3	Hungarian	15,095	2.6	El Salvador	740	0.1
Polish	14,147	2.5	Irish	67,671	11.7	Other Cent. America	314	0.1
Russian	1,704	0.3	Italian	62,264	10.7	South America:	13,397	2.3
South Slavic	2,284	0.4	Lithuanian	4,388	0.8	Colombia	4,782	0.8
Other Slavic	3,420	0.6	Polish	55,449	9.6	Ecuador	3,589	0.6
Other Indo-European	3,685	0.7	Portuguese	1,348	0.2	Peru	1,538	0.3
Arabic	3,259	0.6	Romanian	6,418	1.1	Other South America	3,488	0.6
Tagalog	4,084	0.7	Russian	60,581	10.4	Other Hispanic	7,011	1.2
Chinese	8,667	1.6	Subsaharan African	2,258	0.4			
Hungarian	2,775	0.5	Ukranian	5,800	1.0			
Japanese	4,663	0.8	West Indian	4,275	0.7			
Mon-Khmer	46	0.0	Yugoslavian	2,537	0.4			
Korean	2,900	0.5	Other	79,637	13.7			
Native North American	50	0.0						
Vietnamese	303	0.1						
Other/unspecified	6,145	1.1						
			<i>Note: Persons may claim more than one ancestry.</i>					
Types of Household Income	Number	%	Monthly Rent (Renter-occupied housing units)	Number	%	Household Type and Relationship	Number	%
Wages or salary	246,239	78.0	Less than \$150	7,332	3.1	Family households:		
Self-employment (non-farm)	54,293	17.2	\$150-\$249	13,674	5.8	Householder	121,036	20.9
Self-employment (farm)	2,248	0.7	\$250-\$349	19,701	8.4	Spouse	93,643	16.1
Interest, dividend, or net rental income	173,668	55.0	\$350-\$449	25,331	10.8	Child:		
Social security	65,184	20.6	\$450-\$549	26,993	11.5	Natural-born/ adopted	88,096	15.2
Public assistance	12,754	4.0	\$550-\$649	25,513	10.9	Stepchild	1,841	0.3
Retirement income	32,140	10.2	\$650-\$749	22,381	9.5	Grandchild	3,075	0.5
			\$750-\$999	34,838	14.8	Other relatives	16,946	2.9
			\$1,000 or more	55,198	23.5	Nonrelatives	7,573	1.3
			No cash rent	4,111	1.7	Non-family households:		
						Householder living alone	165,748	28.6
						Householder not living alone	29,963	5.2
						Nonrelatives	36,219	6.2
						Group Quarters:		
						Institutionalized persons	5,094	0.9
						Other persons in group quarters	11,103	1.9
			<b>Average Cash Rent:</b>	\$709				
<i>Note: Some households may have more than one type of income.</i>								

## Congressional District 15

Total Population: 580,337			Educational Level (Persons 25+)		Occupation (Employed persons 16+)					
Age and Citizenship	Number	%		Number	%					
Under 18:	Native born 125,036	21.5	Less than 9th grade	74,954	20.3	Executive, administrative, managerial	21,201	10.0		
			Some high school	83,748	22.7	Professional	35,435	16.7		
			High school graduate	81,511	22.1	Technical & support	6,335	3.0		
			Some college, no deg.	49,045	13.3	Sales	17,494	8.3		
			Associate degree	14,153	3.8	Administrative	42,524	20.1		
Foreign born:	Citizen 2,857	0.5	Bachelor's degree	33,749	9.1	Private household	2,245	1.1		
			Non-citizen 14,950	2.6	Grad. or prof. degree	31,838	8.6	Protective service	5,461	2.6
					Other serv occupations	36,660	17.3	Farming, forestry, and fishing	536	0.3
18 and over:	Native born 283,926	48.9	<b>No. of Families:</b> 124,228		Precision production, craft, and repair	12,570	5.9			
			<b>No. of Households:</b> 214,632							
			<b>Household Income</b>					Machine operators, assemblers, and inspectors	14,605	6.9
			Less than \$10,000	70,326						
\$10,000 - \$14,999	20,351	9.5	Handlers, equipment cleaners, helpers, and laborers	8,409	4.0					
\$15,000 - \$24,999	38,381	17.8								
\$25,000 - \$34,999	28,782	13.4								
Race/Hispanic Origin	Number	%	\$35,000 - \$49,999	27,036	12.6	<b>Industry</b>		<b>(Employed persons 16+)</b>		
			\$50,000 - \$74,999	18,878	8.8	Agriculture, forestry, & fisheries	452	0.2		
			\$75,000 - \$99,999	6,291	2.9	Mining	117	0.1		
			\$100,000 or more	5,122	2.4	Construction	6,678	3.2		
			<b>Median Household Income:</b> \$19,300		Manufacturing	26,920	12.7			
			<b>Per Capita Income:</b> \$10,032		Transportation	11,869	5.6			
			<b>Children in Poverty by Family Type</b>		Communications & other public utilities	4,453	2.1			
			Married-couple families:		Wholesale trade	6,784	3.2			
			Children Under 5	3,487	5.4	Retail trade	28,157	13.3		
Children 5 to 17	7,472	11.5	Finance, insurance, and real estate	18,428	8.7					
Other families:		Business and repair	14,163	6.7						
Male householder, no wife present:		Personal services	10,193	4.8						
Children Under 5	1,057	1.6	Entertainment and recreation	5,182	2.4					
Children 5 to 17	1,699	2.6	Health services	25,149	11.9					
Female householder, no husband present:		Educational services	21,792	10.3						
Children Under 5	15,902	24.5	Other professional & related services	21,356	10.1					
Children 5 to 17	35,415	54.5	Public administration	10,021	4.7					
Sex	Number	%	<b>Age</b>		<b>Number</b>		<b>%</b>			
			Male	273,526	47.1	Under 5	43,657	7.5		
			Female	306,811	52.9	5-17	99,196	17.1		
						18-29	127,421	22.0		
						30-44	138,094	23.8		
						45-59	81,239	14.0		
						60-64	23,066	4.0		
						65 and over	67,664	11.7		

## Congressional District 15

Sex by Employment Status (Persons 16+)	Number	%	Travel Time to Work (Persons employed outside the home)	Number	%	Means of Transportation to Work	Number	%
Male:			Less than 5 minutes	3,536	1.8	Car, truck, or van:		
In labor force:			5 to 9 minutes	8,445	4.2	Drove alone	20,819	10.4
In armed forces	406	0.2	10 to 14 minutes	13,246	6.6	Carpooled	11,449	5.7
Civilian:			15 to 19 minutes	16,490	8.3	Public transportation:		
Employed	108,161	52.1	20 to 24 minutes	18,205	9.1	Bus or trolley bus	32,504	16.3
Unemployed	19,150	9.2	25 to 29 minutes	8,015	4.0	Streetcar or trolley car	770	0.4
Not in labor force	79,741	38.4	30 to 34 minutes	42,006	21.1	Subway	100,175	50.3
Female:			35 to 39 minutes	8,031	4.0	Railroad	3,144	1.6
In labor force:			40 to 44 minutes	12,623	6.3	Ferryboat	119	0.1
In armed forces	125	0.1	45 to 59 minutes	36,794	18.5	Taxicab	3,174	1.6
Civilian:			60 to 89 minutes	26,556	13.3	Other:		
Employed	103,554	42.2	90 or more minutes	5,379	2.7	Motorcycle	69	0.0
Unemployed	14,576	5.9	<b>Avg. Travel Time to Work:</b> 34.5 min.			Bicycle	648	0.3
Not in labor force	127,027	51.8				Walked	24,953	12.5
						Other means	1,503	0.8
Value of Housing (Owner-occupied housing units)	Number	%	Home Ownership (Occupied housing units)	Number	%			
Less than \$25,000	38	5.2	Owner occupied	13,658	6.4			
\$25,000-\$49,999	32	4.4	Renter occupied	200,974	93.6			
\$50,000-\$99,999	128	17.7						
\$100,000-\$149,999	76	10.5	Household Size and Type			Number	%	
\$150,000-\$199,999	117	16.1	One person:					
\$200,000-\$299,999	150	20.7	Male householder	31,389	14.6			
\$300,000-\$399,999	84	11.6	Female householder	45,052	21.0			
\$400,000-\$499,999	50	6.9	Two or more persons:					
\$500,000 or more	50	6.9	Family households:					
<b>Average Value:</b> \$221,021			Married-couple family:					
			With related children	26,386	12.3			
			Without related children	27,363	12.7			
			Other family households:					
			Male householder, no wife present:					
			With related children	5,111	2.4			
			Without related children	6,333	3.0			
			Female householder, no husband present:					
			With related children	40,523	18.9			
			Without related children	18,512	8.6			
			Nonfamily households:					
			Male householder	7,666	3.6			
			Female householder	6,297	2.9			
Class of Worker (Employed persons 16+)	Number	%						
Private for profit	131,532	62.1						
Private not for profit	27,069	12.8						
Local government	28,273	13.4						
State government	7,572	3.6						
Federal government	6,157	2.9						
Self-employed	10,632	5.0						
Unpaid family	481	0.2						

## Congressional District 15

Language Spoken at Home (Persons 5 or over)	Number	%	Foreign, Non-Hispanic Ancestry	Number	%	Hispanic Ancestry	Number	%
English only	266,940	49.7	Arab	1,834	0.3	Mexico	5,447	0.9
German	4,674	0.9	Austrian/Swiss	2,448	0.4	Caribbean:	219,467	37.8
Yiddish	762	0.1	Belgian/Dutch	1,429	0.2	Puerto Rico	87,424	15.1
Other West Germanic	434	0.1	Canadian/ French Canadian	976	0.2	Cuba	11,680	2.0
Scandinavian	136	0.0	Czech/Slovak	1,368	0.2	Dominican Republic	120,364	20.7
Greek	2,009	0.4	Danish/Finnish/ Norwegian/Swedish	1,773	0.3	Central America:	8,173	1.4
Indic	1,058	0.2	English/Scottish/ Scotch-Irish/Welsh	11,981	2.1	Guatemala	1,017	0.2
Italian	1,567	0.3	French	2,821	0.5	Honduras	2,315	0.4
French/French Creole	8,491	1.6	German	14,407	2.5	Nicaragua	1,164	0.2
Portuguese/ Portuguese Creole	536	0.1	Greek	2,798	0.5	Panama	1,111	0.2
Spanish/Span. Creole	232,439	43.3	Hungarian	1,848	0.3	El Salvador	1,891	0.3
Polish	666	0.1	Irish	13,450	2.3	Other Cent. America	675	0.1
Russian	1,420	0.3	Italian	7,535	1.3	South America:	14,247	2.5
South Slavic	376	0.1	Lithuanian	803	0.1	Colombia	3,538	0.6
Other Slavic	219	0.0	Polish	7,209	1.2	Ecuador	7,547	1.3
Other Indo-European	1,264	0.2	Portuguese	440	0.1	Peru	1,288	0.2
Arabic	1,461	0.3	Romanian	1,072	0.2	Other South America	1,874	0.3
Tagalog	1,252	0.2	Russian	8,397	1.4	Other Hispanic	14,222	2.5
Chinese	4,741	0.9	Subsaharan African	5,802	1.0			
Hungarian	254	0.0	Ukrainian	953	0.2			
Japanese	764	0.1	West Indian	18,653	3.2			
Mon-Khmer	0	0.0	Yugoslavian	455	0.1			
Korean	1,441	0.3	Other	22,936	4.0			
Native North American	65	0.0						
Vietnamese	91	0.0						
Other/unspecified	3,720	0.7						
			<i>Note: Persons may claim more than one ancestry.</i>					
Types of Household Income	Number	%	Monthly Rent (Renter-occupied housing units)	Number	%	Household Type and Relationship	Number	%
Wages or salary	142,247	66.1	Less than \$150	23,409	11.7	Family households:		
Self-employment (non-farm)	15,795	7.3	\$150-\$249	31,539	15.7	Householder	124,228	21.4
Self-employment (farm)	598	0.3	\$250-\$349	42,554	21.2	Spouse	53,749	9.3
Interest, dividend, or net rental income	43,328	20.1	\$350-\$449	42,861	21.3	Child:		
Social security	50,664	23.5	\$450-\$549	26,915	13.4	Natural-born/adopted	171,117	29.5
Public assistance	52,178	24.2	\$550-\$649	13,911	6.9	Stepchild	4,324	0.7
Retirement income	22,353	10.4	\$650-\$749	7,489	3.7	Grandchild	23,490	4.0
			\$750-\$999	6,769	3.4	Other relatives	39,078	6.7
			\$1,000 or more	3,314	1.6	Nonrelatives	20,765	3.6
			No cash rent	2,147	1.1	Non-family households:		
						Householder living alone	76,441	13.2
						Householder not living alone	13,963	2.4
						Nonrelatives	19,124	3.3
						Group Quarters:		
						Institutionalized persons	18,893	3.3
						Other persons in group quarters	15,165	2.6
			<b>Average Cash Rent:</b>	<b>\$382</b>				
<i>Note: Some households may have more than one type of income.</i>								

## Congressional District 16

<b>Total Population:</b> 580,338			<b>Educational Level</b> (Persons 25+)			<b>Occupation</b> (Employed persons 16+)		
<b>Age and Citizenship</b>	<b>Number</b>	<b>%</b>	Less than 9th grade	75,902	24.1	Executive, administrative, managerial	11,334	6.5
Under 18:			Some high school	90,750	28.8	Professional	12,727	7.2
Native born	177,533	30.6	High school graduate	78,869	25.0	Technical & support	3,913	2.2
Foreign born:			Some college, no deg.	38,109	12.1	Sales	14,582	8.3
Citizen	3,704	0.6	Associate degree	12,198	3.9	Administrative	39,869	22.7
Non-citizen	14,582	2.5	Bachelor's degree	13,190	4.2	Private household	1,810	1.0
18 and over:			Grad. or prof. degree	6,083	1.9	Protective service	6,934	3.9
Native born	280,191	48.3	<b>No. of Families:</b> 136,419			Other serv occupations	35,990	20.5
Foreign born:			<b>No. of Households:</b> 188,194			Farming, forestry, and fishing	842	0.5
Citizen	33,265	5.7	<b>Household Income</b>			Precision production, craft, and repair	15,254	8.7
Non-citizen	71,409	12.3		<b>Number</b>	<b>%</b>	Machine operators, assemblers, and inspectors	14,057	8.0
<b>Race/Hispanic Origin</b>	<b>Number</b>	<b>%</b>	Less than \$10,000	75,272	40.0	Transportation and material moving	9,492	5.4
Non-Hispanic White	24,202	4.2	\$10,000 - \$14,999	18,516	9.9	Handlers, equipment cleaners, helpers, and laborers	8,772	5.0
Non-Hispanic Black	192,834	33.2	\$15,000 - \$24,999	33,453	17.8	<b>Industry</b> (Employed persons 16+)		
Non-Hispanic American Indian/Eskimo/Aleut	1,721	0.3	\$25,000 - \$34,999	22,841	12.2	Agriculture, forestry, & fisheries	368	0.2
Non-Hispanic Asian/Pacific Islander	9,596	1.7	\$35,000 - \$49,999	20,172	10.7	Mining	42	0.0
Non-Hispanic Other	2,795	0.5	\$50,000 - \$74,999	13,028	6.9	Construction	7,670	4.4
Hispanic	349,190	60.2	\$75,000 - \$99,999	3,257	1.7	Manufacturing	23,824	13.6
			\$100,000 or more	1,424	0.8	Transportation	12,938	7.4
			<b>Median Household Income:</b>	\$15,055		Communications & other public utilities	3,710	2.1
			<b>Per Capita Income:</b>	\$6,932		Wholesale trade	6,979	4.0
<b>Sex</b>	<b>Number</b>	<b>%</b>	<b>Children in Poverty by Family Type</b>			Retail trade	24,938	14.2
Male	265,092	45.7	Married-couple families:			Finance, insurance, and real estate	15,091	8.6
Female	315,246	54.3	Children Under 5	4,975	4.8	Business and repair	12,368	7.0
			Children 5 to 17	10,885	10.4	Personal services	8,540	4.9
			Other families:			Entertainment and recreation	1,879	1.1
			Male householder, no wife present:			Health services	23,409	13.3
			Children Under 5	1,498	1.4	Educational services	11,104	6.3
			Children 5 to 17	2,608	2.5	Other professional & related services	13,282	7.6
			Female householder, no husband present:			Public administration	9,436	5.4
			Children Under 5	27,007	25.9			
			Children 5 to 17	57,390	55.0			
<b>Age</b>	<b>Number</b>	<b>%</b>						
Under 5	61,216	10.5						
5-17	133,934	23.1						
18-29	125,815	21.7						
30-44	124,809	21.5						
45-59	75,954	13.1						
60-64	17,718	3.1						
65 and over	40,892	7.0						

## Congressional District 16

Sex by Employment Status (Persons 16+)	Number	%	Travel Time to Work (Persons employed outside the home)	Number	%	Means of Transportation to Work	Number	%
Male:			Less than 5 minutes	2,077	1.2	Car, truck, or van:		
In labor force:			5 to 9 minutes	4,723	2.8	Drove alone	30,358	18.0
In armed forces	268	0.2	10 to 14 minutes	9,976	5.9	Carpooled	13,258	7.9
Civilian:			15 to 19 minutes	12,586	7.5	Public transportation:		
Employed	93,084	53.4	20 to 24 minutes	12,818	7.6	Bus or trolley bus	30,033	17.9
Unemployed	18,934	10.9	25 to 29 minutes	5,189	3.1	Streetcar or trolley car	646	0.4
Not in labor force	62,109	35.6	30 to 34 minutes	29,382	17.5	Subway	75,561	44.9
Female:			35 to 39 minutes	4,339	2.6	Railroad	2,883	1.7
In labor force:			40 to 44 minutes	7,790	4.6	Ferryboat	55	0.0
In armed forces	64	0.0	45 to 59 minutes	33,698	20.0	Taxicab	1,787	1.1
Civilian:			60 to 89 minutes	37,248	22.1	Other:		
Employed	82,494	36.0	90 or more minutes	8,420	5.0	Motorcycle	20	0.0
Unemployed	15,954	7.0	<b>Avg. Travel Time to Work:</b> 39.7 min.			Bicycle	336	0.2
Not in labor force	130,582	57.0				Walked	12,333	7.3
						Other means	976	0.6
Value of Housing (Owner-occupied housing units)	Number	%	Home Ownership (Occupied housing units)	Number	%			
Less than \$25,000	209	3.8	Owner occupied	15,362	8.2			
\$25,000-\$49,999	280	5.0	Renter occupied	172,832	91.8			
\$50,000-\$99,999	1,143	20.6						
\$100,000-\$149,999	1,289	23.2	Household Size and Type	Number	%			
\$150,000-\$199,999	1,640	29.5	One person:					
\$200,000-\$299,999	881	15.9	Male householder	18,003	9.6			
\$300,000-\$399,999	90	1.6	Female householder	26,802	14.2			
\$400,000-\$499,999	4	0.1	Two or more persons:					
\$500,000 or more	17	0.3	Family households:					
<b>Average Value:</b> \$144,177			Married-couple family:					
			With related children	31,273	16.6			
			Without related children	21,241	11.3			
			Other family households:					
			Male householder, no wife present:					
			With related children	6,560	3.5			
			Without related children	5,766	3.1			
			Female householder, no husband present:					
			With related children	55,127	29.3			
			Without related children	16,452	8.7			
			Nonfamily households:					
			Male householder	3,895	2.1			
			Female householder	3,075	1.6			
Class of Worker (Employed persons 16+)	Number	%						
Private for profit	113,992	64.9						
Private not for profit	14,314	8.2						
Local government	29,247	16.7						
State government	6,027	3.4						
Federal government	6,586	3.8						
Self-employed	4,807	2.7						
Unpaid family	604	0.3						

## Congressional District 16

Language Spoken at Home (Persons 5 or over)	Number	%	Foreign, Non-Hispanic Ancestry	Number	%	Hispanic Ancestry	Number	%
English only	209,513	40.3	Arab	434	0.1	Mexico	8,670	1.5
German	687	0.1	Austrian/Swiss	505	0.1	Caribbean:	293,684	50.6
Yiddish	270	0.1	Belgian/Dutch	263	0.0	Puerto Rico	226,686	39.1
Other West Germanic	59	0.0	Canadian/ French Canadian	322	0.1	Cuba	4,421	0.8
Scandinavian	31	0.0	Czech/Slovak	374	0.1	Dominican Republic	62,577	10.8
Greek	72	0.0	Danish/Finnish/ Norwegian/Swedish	339	0.1	Central America:	13,781	2.4
Indic	1,535	0.3	English/Scottish/ Scotch-Irish/Welsh	1,779	0.3	Guatemala	2,174	0.4
Italian	3,471	0.7	French	924	0.2	Honduras	5,737	1.0
French/French Creole	2,981	0.6	German	2,709	0.5	Nicaragua	1,430	0.2
Portuguese/ Portuguese Creole	227	0.0	Greek	198	0.0	Panama	911	0.2
Spanish/Span. Creole	290,473	55.9	Hungarian	343	0.1	El Salvador	2,899	0.5
Polish	200	0.0	Irish	5,524	1.0	Other Cent. America	630	0.1
Russian	147	0.0	Italian	9,809	1.7	South America:	12,764	2.2
South Slavic	294	0.1	Lithuanian	42	0.0	Colombia	1,542	0.3
Other Slavic	60	0.0	Polish	1,020	0.2	Ecuador	9,311	1.6
Other Indo-European	1,089	0.2	Portuguese	431	0.1	Peru	1,016	0.2
Arabic	405	0.1	Romanian	129	0.0	Other South America	895	0.2
Tagalog	453	0.1	Russian	798	0.1	Other Hispanic	13,797	2.4
Chinese	1,932	0.4	Subsaharan African	5,897	1.0			
Hungarian	79	0.0	Ukrainian	189	0.0			
Japanese	34	0.0	West Indian	24,495	4.2			
Mon-Khmer	350	0.1	Yugoslavian	363	0.1			
Korean	410	0.1	Other	13,967	2.4			
Native North American	84	0.0						
Vietnamese	677	0.1						
Other/unspecified	4,098	0.8						
			<i>Note: Persons may claim more than one ancestry.</i>					
Types of Household Income	Number	%	Monthly Rent (Renter-occupied housing units)	Number	%	Household Type and Relationship		
Wages or salary	118,521	63.1	Less than \$150	21,654	12.6	Family households:		
Self-employment (non-farm)	6,648	3.5	\$150-\$249	28,324	16.4	Householder	136,419	23.5
Self-employment (farm)	621	0.3	\$250-\$349	38,784	22.5	Spouse	52,514	9.0
Interest, dividend, or net rental income	18,309	9.7	\$350-\$449	40,427	23.4	Child:		
Social security	33,862	18.0	\$450-\$549	24,284	14.1	Natural-born/ adopted	224,455	38.7
Public assistance	67,552	35.9	\$550-\$649	10,447	6.1	Stepchild	6,086	1.0
Retirement income	14,806	7.9	\$650-\$749	4,336	2.5	Grandchild	26,309	4.5
			\$750-\$999	2,268	1.3	Other relatives	41,289	7.1
			\$1,000 or more	280	0.2	Nonrelatives	23,467	4.0
			No cash rent	1,714	1.0	Non-family households:		
						Householder living alone	44,805	7.7
						Householder not living alone	6,970	1.2
						Nonrelatives	9,905	1.7
						Group Quarters:		
						Institutionalized persons	2,841	0.5
						Other persons in group quarters	5,278	0.9
			<b>Average Cash Rent:</b>	<b>\$348</b>				
<i>Note: Some households may have more than one type of income.</i>								





## Congressional District 17

Sex by Employment Status (Persons 16+)	Number	%	Travel Time to Work (Persons employed outside the home)	Number	%	Means of Transportation to Work	Number	%
Male:			Less than 5 minutes	2,888	1.2	Car, truck, or van:		
In labor force:			5 to 9 minutes	11,217	4.7	Drove alone	76,259	31.6
In armed forces	229	0.1	10 to 14 minutes	20,272	8.4	Carpooled	26,642	11.1
Civilian:			15 to 19 minutes	23,987	10.0	Public transportation:		
Employed	125,199	62.9	20 to 24 minutes	23,310	9.7	Bus or trolley bus	39,607	16.4
Unemployed	14,381	7.2	25 to 29 minutes	8,823	3.7	Streetcar or trolley car	631	0.3
Not in labor force	59,325	29.8	30 to 34 minutes	34,864	14.5	Subway	67,534	28.0
Female:			35 to 39 minutes	6,666	2.8	Railroad	8,546	3.5
In labor force:			40 to 44 minutes	10,643	4.4	Ferryboat	43	0.0
In armed forces	55	0.0	45 to 59 minutes	35,720	14.8	Taxicab	2,223	0.9
Civilian:			60 to 89 minutes	51,441	21.3	Other:		
Employed	126,076	49.5	90 or more minutes	11,215	4.7	Motorcycle	26	0.0
Unemployed	11,382	4.5				Bicycle	321	0.1
Not in labor force	117,440	46.1				Walked	17,927	7.4
						Other means	1,290	0.5
			<b>Avg. Travel Time to Work:</b>	<b>37.1 min.</b>				
Value of Housing (Owner-occupied housing units)	Number	%	Home Ownership (Occupied housing units)	Number	%			
Less than \$25,000	170	1.0	Owner occupied	47,513	21.8			
\$25,000-\$49,999	249	1.5	Renter occupied	170,067	78.2			
\$50,000-\$99,999	1,899	11.3						
\$100,000-\$149,999	3,143	18.7						
\$150,000-\$199,999	5,385	32.1						
\$200,000-\$299,999	4,150	24.7						
\$300,000-\$399,999	986	5.9						
\$400,000-\$499,999	252	1.5						
\$500,000 or more	555	3.3						
<b>Average Value:</b>	<b>\$196,434</b>							
Class of Worker (Employed persons 16+)	Number	%	Household Size and Type	Number	%			
Private for profit	156,669	62.3	One person:					
Private not for profit	27,545	11.0	Male householder	24,544	11.3			
Local government	40,507	16.1	Female householder	42,044	19.3			
State government	8,586	3.4	Two or more persons:					
Federal government	8,497	3.4	Family households:					
Self-employed	8,686	3.5	Married-couple family:					
Unpaid family	786	0.3	With related children	38,649	17.8			
			Without related children	42,684	19.6			
			Other family households:					
			Male householder, no wife present:					
			With related children	4,940	2.3			
			Without related children	6,197	2.8			
			Female householder, no husband present:					
			With related children	32,631	15.0			
			Without related children	16,899	7.8			
			Nonfamily households:					
			Male householder	4,992	2.3			
			Female householder	4,000	1.8			

## Congressional District 17

Language Spoken at Home (Persons 5 or over)	Number	%	Foreign, Non-Hispanic Ancestry	Number	%	Hispanic Ancestry	Number	%
English only	338,551	63.0	Arab	2,333	0.4	Mexico	5,890	1.0
German	2,961	0.6	Austrian/Swiss	4,600	0.8	Caribbean:	130,816	22.5
Yiddish	4,542	0.8	Belgian/Dutch	1,202	0.2	Puerto Rico	99,433	17.1
Other West Germanic	152	0.0	Canadian/ French Canadian	1,192	0.2	Cuba	5,698	1.0
Scandinavian	157	0.0	Czech/Slovak	2,693	0.5	Dominican Republic	25,685	4.4
Greek	2,005	0.4	Danish/Finnish/ Norwegian/Swedish	2,234	0.4	Central America:	8,332	1.4
Indic	3,143	0.6	English/Scottish/ Scotch-Irish/Welsh	10,040	1.7	Guatemala	695	0.1
Italian	11,303	2.1	French	2,831	0.5	Honduras	2,235	0.4
French/French Creole	5,573	1.0	German	19,214	3.3	Nicaragua	1,009	0.2
Portuguese/ Portuguese Creole	2,447	0.5	Greek	3,363	0.6	Panama	1,387	0.2
Spanish/Span. Creole	137,591	25.6	Hungarian	4,221	0.7	El Salvador	2,213	0.4
Polish	1,838	0.3	Irish	45,389	7.8	Other Cent. America	793	0.1
Russian	1,055	0.2	Italian	37,969	6.5	South America:	9,850	1.7
South Slavic	1,073	0.2	Lithuanian	918	0.2	Colombia	2,814	0.5
Other Slavic	852	0.2	Polish	15,344	2.6	Ecuador	3,899	0.7
Other Indo-European	4,206	0.8	Portuguese	2,348	0.4	Peru	1,542	0.3
Arabic	1,871	0.3	Romanian	1,705	0.3	Other South America	1,594	0.3
Tagalog	1,824	0.3	Russian	13,794	2.4	Other Hispanic	8,917	1.5
Chinese	2,849	0.5	Subsaharan African	6,585	1.1			
Hungarian	945	0.2	Ukranian	1,970	0.3			
Japanese	418	0.1	West Indian	51,876	8.9			
Mon-Khmer	993	0.2	Yugoslavian	1,288	0.2			
Korean	3,729	0.7	Other	37,678	6.5			
Native North American	36	0.0						
Vietnamese	947	0.2						
Other/unspecified	6,398	1.2						

Types of Household Income	Number	%	Monthly Rent (Renter-occupied housing units)	Number	%	Household Type and Relationship	Number	%
Wages or salary	159,199	73.1	Less than \$150	9,259	5.5	Family households:		
Self-employment (non-farm)	13,114	6.0	\$150-\$249	12,638	7.4	Householder	142,000	24.5
Self-employment (farm)	1,074	0.5	\$250-\$349	24,816	14.6	Spouse	81,333	14.0
Interest, dividend, or net rental income	62,925	28.9	\$350-\$449	42,750	25.2	Child:		
Social security	58,252	26.8	\$450-\$549	36,413	21.4	Natural-born/adopted	180,708	31.1
Public assistance	31,839	14.6	\$550-\$649	20,024	11.8	Stepchild	5,196	0.9
Retirement income	31,940	14.7	\$650-\$749	11,248	6.6	Grandchild	15,008	2.6
			\$750-\$999	8,515	5.0	Other relatives	35,685	6.1
			\$1,000 or more	2,107	1.2	Nonrelatives	16,438	2.8
			No cash rent	2,073	1.2	Non-family households:		
						Householder living alone	66,588	11.5
						Householder not living alone	8,992	1.5
						Nonrelatives	12,073	2.1
						Group Quarters:		
						Institutionalized persons	9,681	1.7
						Other persons in group quarters	6,635	1.1

<i>Note: Persons may claim more than one ancestry.</i>	<i>Note: Some households may have more than one type of income.</i>	<b>Average Cash Rent:</b> \$455
--	---	---------------------------------

## Congressional District 18

<b>Total Population: 580,337</b>			<b>Educational Level (Persons 25+)</b>			<b>Occupation (Employed persons 16+)</b>		
	<b>Number</b>	<b>%</b>		<b>Number</b>	<b>%</b>		<b>Number</b>	<b>%</b>
<b>Age and Citizenship</b>			Less than 9th grade	35,472	8.6	Executive, administrative, managerial	53,505	18.0
Under 18:			Some high school	45,523	11.0	Professional	56,583	19.1
Native born	98,297	17.0	High school graduate	109,849	26.5	Technical & support	9,585	3.2
Foreign born:			Some college, no deg.	61,834	14.9	Sales	38,208	12.9
Citizen	1,972	0.3	Associate degree	22,614	5.5	Administrative	54,368	18.3
Non-citizen	11,697	2.0	Bachelor's degree	74,888	18.1	Private household	2,765	0.9
18 and over:			Grad. or prof. degree	63,713	15.4	Protective service	6,358	2.1
Native born	328,999	56.8	<b>No. of Families: 152,889</b>			Other serv occupations	26,275	8.9
Foreign born:			<b>No. of Households: 222,962</b>			Farming, forestry, and fishing	2,184	0.7
Citizen	69,725	12.0	<b>Household Income</b>			Precision production, craft, and repair	23,584	7.9
Non-citizen	68,853	11.9		<b>Number</b>	<b>%</b>	Machine operators, assemblers, and inspectors	8,500	2.9
<b>Race/Hispanic Origin</b>			Less than \$10,000	22,268	10.0	Transportation and material moving	8,193	2.8
Non-Hispanic White	432,019	74.4	\$10,000 - \$14,999	12,053	5.4	Handlers, equipment cleaners, helpers, and laborers	6,610	2.2
Non-Hispanic Black	40,441	7.0	\$15,000 - \$24,999	25,308	11.3	<b>Industry (Employed persons 16+)</b>		
Non-Hispanic American Indian/Eskimo/Aleut	620	0.1	\$25,000 - \$34,999	28,521	12.8	Agriculture, forestry, & fisheries	2,234	0.8
Non-Hispanic Asian/Pacific Islander	46,188	8.0	\$35,000 - \$49,999	37,644	16.9	Mining	210	0.1
Non-Hispanic Other	867	0.1	\$50,000 - \$74,999	43,553	19.5	Construction	16,032	5.4
Hispanic	60,202	10.4	\$75,000 - \$99,999	21,864	9.8	Manufacturing	32,285	10.9
			\$100,000 or more	31,910	14.3	Transportation	14,466	4.9
			<b>Median Household Income:</b>	\$43,593		Communications & other public utilities	8,801	3.0
			<b>Per Capita Income:</b>	\$24,228		Wholesale trade	16,264	5.5
<b>Sex</b>			<b>Children in Poverty by Family Type</b>			Retail trade	41,930	14.1
	<b>Number</b>	<b>%</b>	Married-couple families:	<b>Number</b>	<b>%</b>	Finance, insurance, and real estate	34,695	11.7
Male	274,176	47.2	Children Under 5	1,107	14.4	Business and repair	16,541	5.6
Female	306,161	52.8	Children 5 to 17	2,415	31.4	Personal services	10,484	3.5
<b>Age</b>			Other families:			Entertainment and recreation	5,016	1.7
Under 5	33,892	5.8	Male householder, no wife present:			Health services	29,322	9.9
5-17	79,064	13.6	Children Under 5	100	1.3	Educational services	27,342	9.2
18-29	103,021	17.8	Children 5 to 17	343	4.5	Other professional & related services	29,472	9.9
30-44	137,364	23.7	Female householder, no husband present:			Public administration	11,625	3.9
45-59	96,021	16.5	Children Under 5	990	12.9			
60-64	32,553	5.6	Children 5 to 17	2,730	35.5			
65 and over	98,422	17.0						



## Congressional District 18

Language Spoken at Home (Persons 5 or over)	Number	%	Foreign, Non-Hispanic Ancestry	Number	%	Hispanic Ancestry	Number	%
English only	369,842	67.7	Arab	3,943	0.7	Mexico	4,504	0.8
German	6,516	1.2	Austrian/Swiss	11,017	1.9	Caribbean:	22,824	3.9
Yiddish	3,423	0.6	Belgian/Dutch	3,728	0.6	Puerto Rico	15,075	2.6
Other West Germanic	491	0.1	Canadian/ French Canadian	2,888	0.5	Cuba	3,655	0.6
Scandinavian	713	0.1	Czech/Slovak	7,864	1.4	Dominican Republic	4,094	0.7
Greek	4,978	0.9	Danish/Finnish/ Norwegian/Swedish	7,706	1.3	Central America:	4,748	0.8
Indic	7,647	1.4	English/Scottish/ Scotch-Irish/Welsh	37,782	6.5	Guatemala	1,909	0.3
Italian	28,282	5.2	French	9,157	1.6	Honduras	473	0.1
French/French Creole	7,400	1.4	German	56,418	9.7	Nicaragua	204	0.0
Portuguese/ Portuguese Creole	5,217	1.0	Greek	7,625	1.3	Panama	459	0.1
Spanish/Span. Creole	51,356	9.4	Hungarian	8,938	1.5	El Salvador	1,445	0.2
Polish	3,597	0.7	Irish	81,815	14.1	Other Cent. America	259	0.0
Russian	7,132	1.3	Italian	140,182	24.2	South America:	20,923	3.6
South Slavic	1,264	0.2	Lithuanian	2,686	0.5	Colombia	9,247	1.6
Other Slavic	1,900	0.3	Polish	34,125	5.9	Ecuador	3,689	0.6
Other Indo-European	5,220	1.0	Portuguese	5,658	1.0	Peru	3,395	0.6
Arabic	1,585	0.3	Romanian	4,315	0.7	Other South America	4,592	0.8
Tagalog	2,965	0.5	Russian	37,954	6.5	Other Hispanic	6,755	1.2
Chinese	13,562	2.5	Subsaharan African	3,288	0.6			
Hungarian	2,055	0.4	Ukranian	3,826	0.7			
Japanese	5,779	1.1	West Indian	10,029	1.7			
Mon-Khmer	0	0.0	Yugoslavian	1,454	0.3			
Korean	6,055	1.1	Other	78,384	13.5			
Native North American	96	0.0						
Vietnamese	205	0.0						
Other/unspecified	9,097	1.7						
			<i>Note: Persons may claim more than one ancestry.</i>					
Types of Household Income	Number	%	Monthly Rent (Renter-occupied housing units)	Number	%	Household Type and Relationship	Number	%
Wages or salary	174,443	78.2	Less than \$150	2,441	2.4	Family households:		
Self-employment (non-farm)	30,257	13.6	\$150-\$249	3,484	3.4	Householder	152,889	26.3
Self-employment (farm)	1,286	0.6	\$250-\$349	7,853	7.6	Spouse	122,033	21.0
Interest, dividend, or net rental income	116,805	52.4	\$350-\$449	18,630	18.1	Child:		
Social security	66,434	29.8	\$450-\$549	19,899	19.3	Natural-born/ adopted	163,086	28.1
Public assistance	10,703	4.8	\$550-\$649	15,104	14.7	Stepchild	3,315	0.6
Retirement income	35,519	15.9	\$650-\$749	11,923	11.6	Grandchild	5,918	1.0
			\$750-\$999	13,352	13.0	Other relatives	28,282	4.9
			\$1,000 or more	7,606	7.4	Nonrelatives	10,046	1.7
			No cash rent	2,571	2.5	Non-family households:		
						Householder living alone	61,357	10.6
						Householder not living alone	8,716	1.5
						Nonrelatives	11,839	2.0
						Group Quarters:		
						Institutionalized persons	5,926	1.0
						Other persons in group quarters	6,930	1.2
			<b>Average Cash Rent:</b>	\$593				
<i>Note: Some households may have more than one type of income.</i>								

## Congressional District 19

Total Population: 580,337			Educational Level (Persons 25+)			Occupation (Employed persons 16+)		
Age and Citizenship	Number	%	Educational Level	Number	%	Occupation	Number	%
Under 18:			Less than 9th grade	23,555	6.1	Executive, administrative, managerial	48,935	16.7
Native born	132,859	22.9	Some high school	40,353	10.5	Professional	60,038	20.4
Foreign born:			High school graduate	102,275	26.6	Technical & support	12,756	4.3
Citizen	550	0.1	Some college, no deg.	66,169	17.2	Sales	34,871	11.9
Non-citizen	2,777	0.5	Associate degree	27,343	7.1	Administrative	46,363	15.8
18 and over:			Bachelor's degree	68,137	17.7	Private household	1,520	0.5
Native born	390,050	67.3	Grad. or prof. degree	56,222	14.6	Protective service	7,502	2.6
Foreign born:			<b>No. of Families:</b> 147,983			Other serv occupations	25,296	8.6
Citizen	31,655	5.5	<b>No. of Households:</b> 199,080			Farming, forestry, and fishing	3,647	1.2
Non-citizen	22,098	3.8	<b>Household Income</b>			Precision production, craft, and repair	28,985	9.9
			<b>Number</b>			Machine operators, assemblers, and inspectors	8,448	2.9
			<b>%</b>			Transportation and material moving	8,436	2.9
			Less than \$10,000	13,944	7.0	Handlers, equipment cleaners, helpers, and laborers	7,012	2.4
<b>Race/Hispanic Origin</b>	<b>Number</b>	<b>%</b>	\$10,000 - \$14,999	8,879	4.5	<b>Industry</b>		
Non-Hispanic White	496,138	85.5	\$15,000 - \$24,999	18,902	9.5	(Employed persons 16+)		
Non-Hispanic Black	39,598	6.8	\$25,000 - \$34,999	22,021	11.1	Agriculture, forestry, & fisheries	4,112	1.4
Non-Hispanic American Indian/Eskimo/Aleut	768	0.1	\$35,000 - \$49,999	34,948	17.6	Mining	435	0.1
Non-Hispanic Asian/Pacific Islander	12,993	2.2	\$50,000 - \$74,999	46,832	23.6	Construction	19,541	6.7
Non-Hispanic Other	547	0.1	\$75,000 - \$99,999	24,551	12.4	Manufacturing	47,084	16.0
Hispanic	30,293	5.2	\$100,000 or more	28,691	14.4	Transportation	10,747	3.7
			<b>Median Household Income:</b> \$50,294			Communications & other public utilities	10,718	3.6
			<b>Per Capita Income:</b> \$21,990			Wholesale trade	11,710	4.0
<b>Sex</b>	<b>Number</b>	<b>%</b>	<b>Children in Poverty by Family Type</b>			Retail trade	40,352	13.7
Male	289,426	49.9	Married-couple families:			Finance, insurance, and real estate	23,984	8.2
Female	290,911	50.1	Children Under 5			Business and repair	15,171	5.2
			905			Personal services	7,452	2.5
			Children 5 to 17			Entertainment and recreation	4,446	1.5
			1,891			Health services	28,171	9.6
			Other families:			Educational services	30,238	10.3
			Male householder, no wife present:			Other professional & related services	26,546	9.0
			Children Under 5			Public administration	13,103	4.5
			131					
			Children 5 to 17					
			184					
			Female householder, no husband present:					
			Children Under 5					
			1,234					
			17.1					
			Children 5 to 17					
			2,875					
			39.8					
<b>Age</b>	<b>Number</b>	<b>%</b>						
Under 5	41,068	7.1						
5-17	94,954	16.4						
18-29	109,382	18.8						
30-44	150,805	26.0						
45-59	95,275	16.4						
60-64	24,410	4.2						
65 and over	64,443	11.1						



## Congressional District 19

Language Spoken at Home (Persons 5 or over)	Number	%	Foreign, Non-Hispanic Ancestry	Number	%	Hispanic Ancestry	Number	%
English only	466,148	86.5	Arab	2,147	0.4	Mexico	1,776	0.3
German	6,349	1.2	Austrian/Swiss	9,532	1.6	Caribbean:	15,151	2.6
Yiddish	896	0.2	Belgian/Dutch	13,408	2.3	Puerto Rico	11,288	1.9
Other West Germanic	451	0.1	Canadian/ French Canadian	7,240	1.2	Cuba	1,991	0.3
Scandinavian	798	0.1	Czech/Slovak	11,404	2.0	Dominican Republic	1,872	0.3
Greek	1,695	0.3	Danish/Finnish/ Norwegian/Swedish	16,909	2.9	Central America:	1,620	0.3
Indic	2,083	0.4	English/Scottish/ Scotch-Irish/Welsh	87,082	15.0	Guatemala	311	0.1
Italian	13,806	2.6	French	17,260	3.0	Honduras	372	0.1
French/French Creole	4,221	0.8	German	107,271	18.5	Nicaragua	83	0.0
Portuguese/ Portuguese Creole	2,121	0.4	Greek	4,636	0.8	Panama	168	0.0
Spanish/Span. Creole	24,095	4.5	Hungarian	8,662	1.5	El Salvador	517	0.1
Polish	1,777	0.3	Irish	136,664	23.5	Other Cent. America	169	0.0
Russian	668	0.1	Italian	140,986	24.3	South America:	6,411	1.1
South Slavic	383	0.1	Lithuanian	2,551	0.4	Colombia	1,830	0.3
Other Slavic	1,039	0.2	Polish	33,997	5.9	Ecuador	1,930	0.3
Other Indo-European	1,818	0.3	Portuguese	3,796	0.7	Peru	915	0.2
Arabic	921	0.2	Romanian	2,009	0.3	Other South America	1,737	0.3
Tagalog	606	0.1	Russian	22,652	3.9	Other Hispanic	4,248	0.7
Chinese	3,448	0.6	Subsaharan African	954	0.2			
Hungarian	771	0.1	Ukrainian	4,015	0.7			
Japanese	833	0.2	West Indian	5,061	0.9			
Mon-Khmer	30	0.0	Yugoslavian	938	0.2			
Korean	1,018	0.2	Other	34,583	6.0			
Native North American	18	0.0						
Vietnamese	403	0.1						
Other/unspecified	2,374	0.4						
			<i>Note: Persons may claim more than one ancestry.</i>					
Types of Household Income	Number	%	Monthly Rent (Renter-occupied housing units)	Number	%	Household Type and Relationship	Number	%
Wages or salary	165,802	83.4	Less than \$150	1,524	2.7	Family households:		
Self-employment (non-farm)	28,447	14.3	\$150-\$249	1,973	3.5	Householder	147,983	25.5
Self-employment (farm)	1,526	0.8	\$250-\$349	3,388	6.0	Spouse	124,902	21.5
Interest, dividend, or net rental income	108,602	54.6	\$350-\$449	6,244	11.1	Child:		
Social security	46,573	23.4	\$450-\$549	9,437	16.8	Natural-born/ adopted	173,943	30.0
Public assistance	7,176	3.6	\$550-\$649	10,340	18.4	Stepchild	4,944	0.9
Retirement income	31,875	16.0	\$650-\$749	7,404	13.2	Grandchild	5,471	0.9
			\$750-\$999	7,522	13.4	Other relatives	16,828	2.9
			\$1,000 or more	4,759	8.5	Nonrelatives	8,168	1.4
			No cash rent	3,642	6.5	Non-family households:		
						Householder living alone	41,808	7.2
						Householder not living alone	9,289	1.6
						Nonrelatives	12,367	2.1
						Group Quarters:		
						Institutionalized persons	19,823	3.4
						Other persons in group quarters	14,811	2.6
			<b>Average Cash Rent:</b>	\$623				
<i>Note: Some households may have more than one type of income.</i>								



## Congressional District 20

<b>Total Population: 580,338</b>			<b>Educational Level</b> (Persons 25+)			<b>Occupation</b> (Employed persons 16+)		
<b>Age and Citizenship</b>	<b>Number</b>	<b>%</b>	Less than 9th grade	25,422	6.8	Executive, administrative, managerial	45,480	15.7
Under 18:			Some high school	43,212	11.5	Professional	55,855	19.3
Native born	145,158	25.0	High school graduate	104,986	28.0	Technical & support	10,233	3.5
Foreign born:			Some college, no deg.	64,994	17.3	Sales	34,841	12.1
Citizen	1,487	0.3	Associate degree	25,541	6.8	Administrative	46,420	16.1
Non-citizen	4,651	0.8	Bachelor's degree	62,136	16.6	Private household	942	0.3
18 and over:			Grad. or prof. degree	48,852	13.0	Protective service	8,166	2.8
Native born	364,380	62.8	<b>No. of Families: 148,094</b>			Other serv occupations	25,990	9.0
Foreign born:			<b>No. of Households: 192,825</b>			Farming, forestry, and fishing	3,703	1.3
Citizen	37,062	6.4	<b>Household Income</b>			Precision production, craft, and repair	28,693	9.9
Non-citizen	27,397	4.7		<b>Number</b>	<b>%</b>	Machine operators, assemblers, and inspectors	10,215	3.5
<b>Race/Hispanic Origin</b>			Less than \$10,000	15,309	7.9	Transportation and material moving	9,918	3.4
Non-Hispanic White	480,273	82.8	\$10,000 - \$14,999	9,237	4.8	Handlers, equipment cleaners, helpers, and laborers	8,363	2.9
Non-Hispanic Black	43,824	7.6	\$15,000 - \$24,999	20,473	10.6	<b>Industry</b> (Employed persons 16+)		
Non-Hispanic American Indian/Eskimo/Aleut	1,191	0.2	\$25,000 - \$34,999	22,773	11.8	Agriculture, forestry, & fisheries	3,835	1.3
Non-Hispanic Asian/Pacific Islander	19,232	3.3	\$35,000 - \$49,999	34,383	17.8	Mining	367	0.1
Non-Hispanic Other	555	0.1	\$50,000 - \$74,999	43,733	22.7	Construction	17,022	5.9
Hispanic	35,263	6.1	\$75,000 - \$99,999	22,536	11.7	Manufacturing	39,482	13.7
			\$100,000 or more	24,473	12.7	Transportation	12,675	4.4
			<b>Median Household Income:</b>	\$47,100		Communications & other public utilities	10,387	3.6
			<b>Per Capita Income:</b>	\$19,419		Wholesale trade	15,011	5.2
<b>Sex</b>			<b>Children in Poverty by Family Type</b>			Retail trade	43,051	14.9
Male	284,478	49.0	Married-couple families:	<b>Number</b>	<b>%</b>	Finance, insurance, and real estate	21,979	7.6
Female	295,860	51.0	Children Under 5	3,056	20.9	Business and repair	13,641	4.7
			Children 5 to 17	6,577	45.1	Personal services	6,937	2.4
			Other families:			Entertainment and recreation	4,023	1.4
			Male householder, no wife present:			Health services	32,167	11.1
			Children Under 5	147	1.0	Educational services	30,803	10.7
			Children 5 to 17	341	2.3	Other professional & related services	23,657	8.2
			Female householder, no husband present:			Public administration	13,781	4.8
			Children Under 5	1,413	9.7			
			Children 5 to 17	3,059	21.0			
<b>Age</b>								
Under 5	43,533	7.5						
5-17	107,476	18.5						
18-29	100,206	17.3						
30-44	141,871	24.4						
45-59	97,437	16.8						
60-64	25,605	4.4						
65 and over	64,210	11.1						

## Congressional District 20

Sex by Employment Status (Persons 16+)	Number	%	Travel Time to Work (Persons employed outside the home)	Number	%	Means of Transportation to Work	Number	%
Male:			Less than 5 minutes	8,630	3.1	Car, truck, or van:		
In labor force:			5 to 9 minutes	31,080	11.3	Drove alone	206,045	74.6
In armed forces	356	0.2	10 to 14 minutes	39,968	14.5	Carpooled	36,494	13.2
Civilian:			15 to 19 minutes	39,360	14.3	Public transportation:		
Employed	157,764	73.5	20 to 24 minutes	31,787	11.5	Bus or trolley bus	10,388	3.8
Unemployed	7,260	3.4	25 to 29 minutes	12,271	4.4	Streetcar or trolley car	53	0.0
Not in labor force	49,225	22.9	30 to 34 minutes	26,885	9.7	Subway	769	0.3
Female:			35 to 39 minutes	6,899	2.5	Railroad	10,629	3.9
In labor force:			40 to 44 minutes	10,089	3.7	Ferryboat	19	0.0
In armed forces	46	0.0	45 to 59 minutes	26,042	9.4	Taxicab	1,003	0.4
Civilian:			60 to 89 minutes	29,898	10.8	Other:		
Employed	131,055	56.8	90 or more minutes	13,123	4.8	Motorcycle	272	0.1
Unemployed	5,830	2.5	<b>Avg. Travel Time to Work: 28.9 min.</b>			Bicycle	331	0.1
Not in labor force	93,746	40.6				Walked	8,854	3.2
						Other means	1,176	0.4
Value of Housing (Owner-occupied housing units)	Number	%	Home Ownership (Occupied housing units)	Number	%			
Less than \$25,000	433	0.4	Owner occupied	138,372	71.8			
\$25,000-\$49,999	1,173	1.1	Renter occupied	54,453	28.2			
\$50,000-\$99,999	9,558	8.8						
\$100,000-\$149,999	19,900	18.3	Household Size and Type			Number	%	
\$150,000-\$199,999	26,875	24.7	One person:					
\$200,000-\$299,999	33,823	31.1	Male householder	14,225	7.4			
\$300,000-\$399,999	10,157	9.3	Female householder	22,706	11.8			
\$400,000-\$499,999	3,389	3.1	Two or more persons:					
\$500,000 or more	3,417	3.1	Family households:					
<b>Average Value: \$215,234</b>			Married-couple family:					
			With related children	62,963	32.7			
			Without related children	60,842	31.6			
			Other family households:					
			Male householder, no wife present:					
			With related children	2,670	1.4			
			Without related children	3,435	1.8			
			Female householder, no husband present:					
			With related children	9,841	5.1			
			Without related children	8,343	4.3			
			Nonfamily households:					
			Male householder	4,560	2.4			
			Female householder	3,240	1.7			
Class of Worker (Employed persons 16+)	Number	%						
Private for profit	192,384	66.6						
Private not for profit	25,257	8.7						
Local government	32,458	11.2						
State government	14,843	5.1						
Federal government	4,934	1.7						
Self-employed	18,082	6.3						
Unpaid family	860	0.3						

## Congressional District 20

Language Spoken at Home (Persons 5 or over)	Number	%	Foreign, Non-Hispanic Ancestry	Number	%	Hispanic Ancestry	Number	%
English only	436,005	81.3	Arab	2,355	0.4	Mexico	2,033	0.4
German	5,210	1.0	Austrian/Swiss	10,574	1.8	Caribbean:	24,245	4.2
Yiddish	15,914	3.0	Belgian/Dutch	15,396	2.7	Puerto Rico	17,889	3.1
Other West Germanic	388	0.1	Canadian/ French Canadian	5,172	0.9	Cuba	2,139	0.4
Scandinavian	619	0.1	Czech/Slovak	10,460	1.8	Dominican Republic	4,217	0.7
Greek	1,946	0.4	Danish/Finnish/ Norwegian/Swedish	12,141	2.1	Central America:	1,458	0.3
Indic	2,883	0.5	English/Scottish/ Scotch-Irish/Welsh	62,998	10.9	Guatemala	256	0.0
Italian	10,400	1.9	French	13,579	2.3	Honduras	295	0.1
French/French Creole	10,457	1.9	German	99,309	17.1	Nicaragua	65	0.0
Portuguese/ Portuguese Creole	1,076	0.2	Greek	5,221	0.9	Panama	235	0.0
Spanish/Span. Creole	27,178	5.1	Hungarian	12,004	2.1	El Salvador	552	0.1
Polish	2,291	0.4	Irish	120,828	20.8	Other Cent. America	55	0.0
Russian	1,494	0.3	Italian	109,748	18.9	South America:	3,653	0.6
South Slavic	590	0.1	Lithuanian	2,339	0.4	Colombia	1,288	0.2
Other Slavic	1,459	0.3	Polish	44,341	7.6	Ecuador	662	0.1
Other Indo-European	1,639	0.3	Portuguese	1,731	0.3	Peru	573	0.1
Arabic	811	0.2	Romanian	3,879	0.7	Other South America	1,130	0.2
Tagalog	2,483	0.5	Russian	33,982	5.9	Other Hispanic	3,920	0.7
Chinese	2,723	0.5	Subsaharan African	1,084	0.2			
Hungarian	681	0.1	Ukrainian	4,625	0.8			
Japanese	2,631	0.5	West Indian	13,862	2.4			
Mon-Khmer	48	0.0	Yugoslavian	875	0.2			
Korean	2,361	0.4	Other	52,392	9.0			
Native North American	36	0.0						
Vietnamese	127	0.0						
Other/unspecified	4,945	0.9						
			<i>Note: Persons may claim more than one ancestry.</i>					
Types of Household Income	Number	%	Monthly Rent (Renter-occupied housing units)	Number	%	Household Type and Relationship	Number	%
Wages or salary	161,248	83.6	Less than \$150	2,156	4.0	Family households:		
Self-employment (non-farm)	27,375	14.2	\$150-\$249	2,278	4.3	Householder	148,094	25.5
Self-employment (farm)	1,660	0.9	\$250-\$349	3,491	6.6	Spouse	123,805	21.3
Interest, dividend, or net rental income	93,928	48.7	\$350-\$449	6,534	12.3	Child:		
Social security	46,187	23.9	\$450-\$549	8,705	16.3	Natural-born/ adopted	193,218	33.3
Public assistance	7,945	4.1	\$550-\$649	8,725	16.4	Stepchild	5,501	0.9
Retirement income	31,671	16.4	\$650-\$749	7,336	13.8	Grandchild	6,398	1.1
			\$750-\$999	7,696	14.4	Other relatives	19,802	3.4
			\$1,000 or more	3,915	7.3	Nonrelatives	9,162	1.6
			No cash rent	2,451	4.6	Non-family households:		
			<b>Average Cash Rent:</b>	<b>\$605</b>		Householder living alone	36,931	6.4
						Householder not living alone	7,800	1.3
						Nonrelatives	10,226	1.8
						Group Quarters:		
						Institutionalized persons	11,952	2.1
						Other persons in group quarters	7,449	1.3

## Congressional District 21

Total Population: 580,337			Educational Level (Persons 25+)			Occupation (Employed persons 16+)		
	Number	%		Number	%		Number	%
<b>Age and Citizenship</b>			Less than 9th grade			Executive, administrative, managerial		
Under 18:			Some high school	29,663	7.8	Professional	39,283	13.7
Native born	127,228	21.9	High school graduate	49,095	12.9	Technical & support	47,233	16.5
Foreign born:			Some college, no deg.	119,052	31.3	Sales	12,743	4.5
Citizen	320	0.1	Associate degree	57,137	15.0	Administrative	29,551	10.3
Non-citizen	1,314	0.2	Bachelor's degree	33,021	8.7	Private household	62,941	22.0
18 and over:			Grad. or prof. degree	50,824	13.4	Protective service	565	0.2
Native born	423,095	72.9	<b>No. of Families:</b> 145,762			Other serv occupations	5,270	1.8
Foreign born:			<b>No. of Households:</b> 228,409			Farming, forestry, and fishing	31,323	11.0
Citizen	18,651	3.2				Precision production, craft, and repair	2,603	0.9
Non-citizen	9,714	1.7				Machine operators, assemblers, and inspectors	24,429	8.5
<b>Race/Hispanic Origin</b>			<b>Household Income</b>			<b>Industry</b> (Employed persons 16+)		
	Number	%		Number	%		Number	%
Non-Hispanic White	522,601	90.1	Less than \$10,000	30,369	13.3	Agriculture, forestry, & fisheries	2,680	0.9
Non-Hispanic Black	35,276	6.1	\$10,000 - \$14,999	19,275	8.4	Mining	251	0.1
Non-Hispanic American Indian/Eskimo/Aleut	1,004	0.2	\$15,000 - \$24,999	40,376	17.7	Construction	14,599	5.1
Non-Hispanic Asian/Pacific Islander	8,800	1.5	\$25,000 - \$34,999	36,633	16.0	Manufacturing	30,962	10.8
Non-Hispanic Other	693	0.1	\$35,000 - \$49,999	43,974	19.2	Transportation	10,383	3.6
Hispanic	11,963	2.1	\$50,000 - \$74,999	37,017	16.2	Communications & other public utilities	6,646	2.3
			\$75,000 - \$99,999	12,320	5.4	Wholesale trade	10,894	3.8
			\$100,000 or more	8,488	3.7	Retail trade	44,914	15.7
			<b>Median Household Income:</b> \$31,487			Finance, insurance, and real estate	20,931	7.3
			<b>Per Capita Income:</b> \$15,062			Business and repair	11,383	4.0
<b>Sex</b>			<b>Children in Poverty by Family Type</b>			Personal services	6,165	2.2
	Number	%		Number	%	Entertainment and recreation	3,373	1.2
Male	276,793	47.7	Married-couple families:			Health services	29,672	10.4
Female	303,544	52.3	Children Under 5	1,816	11.0	Educational services	30,485	10.7
<b>Age</b>			Children 5 to 17	3,348	20.4	Other professional & related services	24,224	8.5
	Number	%	Other families:			Public administration	38,274	13.4
Under 5	38,609	6.7	Male householder, no wife present:					
5-17	89,953	15.5	Children Under 5	255	1.6			
18-29	121,623	21.0	Children 5 to 17	616	3.7			
30-44	133,792	23.1	Female householder, no husband present:					
45-59	79,627	13.7	Children Under 5	3,876	23.6			
60-64	27,305	4.7	Children 5 to 17	6,524	39.7			
65 and over	89,428	15.4						



## Congressional District 21

Language Spoken at Home (Persons 5 or over)	Number	%	Foreign, Non-Hispanic Ancestry	Number	%	Hispanic Ancestry	Number	%
English only	492,464	90.9	Arab	2,283	0.4	Mexico	934	0.2
German	3,513	0.6	Austrian/Swiss	5,240	0.9	Caribbean:	7,052	1.2
Yiddish	465	0.1	Belgian/Dutch	31,825	5.5	Puerto Rico	6,212	1.1
Other West Germanic	133	0.0	Canadian/ French Canadian	17,201	3.0	Cuba	335	0.1
Scandinavian	235	0.0	Czech/Slovak	6,821	1.2	Dominican Republic	505	0.1
Greek	1,248	0.2	Danish/Finnish/ Norwegian/Swedish	12,288	2.1	Central America:	561	0.1
Indic	1,474	0.3	English/Scottish/ Scotch-Irish/Welsh	100,048	17.2	Guatemala	19	0.0
Italian	10,833	2.0	French	52,533	9.1	Honduras	57	0.0
French/French Creole	4,547	0.8	German	126,629	21.8	Nicaragua	7	0.0
Portuguese/ Portuguese Creole	386	0.1	Greek	3,811	0.7	Panama	49	0.0
Spanish/Span. Creole	10,083	1.9	Hungarian	3,718	0.6	El Salvador	72	0.0
Polish	5,379	1.0	Irish	149,051	25.7	Other Cent. America	357	0.1
Russian	782	0.1	Italian	108,066	18.6	South America:	1,295	0.2
South Slavic	163	0.0	Lithuanian	4,241	0.7	Colombia	482	0.1
Other Slavic	1,479	0.3	Polish	55,580	9.6	Ecuador	134	0.0
Other Indo-European	1,477	0.3	Portuguese	897	0.2	Peru	239	0.0
Arabic	743	0.1	Romanian	709	0.1	Other South America	440	0.1
Tagalog	481	0.1	Russian	11,336	2.0	Other Hispanic	2,022	0.3
Chinese	2,408	0.4	Subsaharan African	1,142	0.2			
Hungarian	290	0.1	Ukrainian	6,267	1.1			
Japanese	340	0.1	West Indian	2,113	0.4			
Mon-Khmer	11	0.0	Yugoslavian	510	0.1			
Korean	803	0.1	Other	22,502	3.9			
Native North American	0	0.0						
Vietnamese	525	0.1						
Other/unspecified	1,567	0.3						
			<i>Note: Persons may claim more than one ancestry.</i>					
Types of Household Income	Number	%	Monthly Rent (Renter-occupied housing units)	Number	%	Household Type and Relationship	Number	%
Wages or salary	174,038	76.2	Less than \$150	6,837	7.4	Family households:		
Self-employment (non-farm)	22,289	9.8	\$150-\$249	11,337	12.2	Householder	145,762	25.1
Self-employment (farm)	1,655	0.7	\$250-\$349	20,698	22.3	Spouse	111,975	19.3
Interest, dividend, or net rental income	117,260	51.3	\$350-\$449	24,924	26.9	Child:		
Social security	69,411	30.4	\$450-\$549	16,487	17.8	Natural-born/ adopted	159,788	27.5
Public assistance	13,355	5.8	\$550-\$649	5,970	6.4	Stepchild	5,899	1.0
Retirement income	46,877	20.5	\$650-\$749	1,959	2.1	Grandchild	5,646	1.0
			\$750-\$999	1,002	1.1	Other relatives	14,216	2.4
			\$1,000 or more	321	0.3	Nonrelatives	8,738	1.5
			No cash rent	3,124	3.4	Non-family households:		
						Householder living alone	67,198	11.6
						Householder not living alone	15,449	2.7
						Nonrelatives	20,658	3.6
						Group Quarters:		
						Institutionalized persons	8,651	1.5
						Other persons in group quarters	16,357	2.8
			<b>Average Cash Rent:</b>	<b>\$374</b>				
<i>Note: Some households may have more than one type of income.</i>								

## Congressional District 22

<b>Total Population: 580,337</b>			<b>Educational Level (Persons 25+)</b>		<b>Occupation (Employed persons 16+)</b>				
<b>Age and Citizenship</b>	<b>Number</b>	<b>%</b>		<b>Number</b>	<b>%</b>				
Under 18:			Less than 9th grade	28,051	7.4	Executive, administrative, managerial	33,208	12.0	
Native born	145,484	25.1	Some high school	51,460	13.6	Professional	43,308	15.7	
Foreign born:			High school graduate	126,032	33.3	Technical & support	10,763	3.9	
Citizen	182	0.0	Some college, no deg.	61,423	16.3	Sales	30,821	11.2	
Non-citizen	434	0.1	Associate degree	33,741	8.9	Administrative	43,705	15.8	
18 and over:			Bachelor's degree	46,558	12.3	Private household	884	0.3	
Native born	415,599	71.6	Grad. or prof. degree	30,673	8.1	Protective service	5,703	2.1	
Foreign born:			<b>No. of Families: 153,279</b>			Other serv occupations	30,435	11.0	
Citizen	12,512	2.2	<b>No. of Households: 210,874</b>			Farming, forestry, and fishing	6,520	2.4	
Non-citizen	6,360	1.1	<b>Household Income</b>		<b>Number</b>	<b>%</b>	Precision production, craft, and repair	32,722	11.9
			<b>Less than \$10,000</b>		23,819	11.3	Machine operators, assemblers, and inspectors	15,603	5.7
			<b>\$10,000 - \$14,999</b>		16,766	8.0	Transportation and material moving	12,328	4.5
			<b>\$15,000 - \$24,999</b>		34,752	16.5	Handlers, equipment cleaners, helpers, and laborers	10,134	3.7
			<b>\$25,000 - \$34,999</b>		35,539	16.9			
			<b>\$35,000 - \$49,999</b>		43,299	20.5			
			<b>\$50,000 - \$74,999</b>		37,037	17.6			
			<b>\$75,000 - \$99,999</b>		12,036	5.7			
			<b>\$100,000 or more</b>		7,610	3.6			
			<b>Median Household Income:</b>		\$33,296				
			<b>Per Capita Income:</b>		\$14,350				
			<b>Race/Hispanic Origin</b>		<b>Number</b>	<b>%</b>	<b>Industry (Employed persons 16+)</b>		
Non-Hispanic White	555,164	95.7	<b>Children in Poverty by Family Type</b>		<b>Number</b>	<b>%</b>	Agriculture, forestry, & fisheries	6,841	2.5
Non-Hispanic Black	11,469	2.0	<b>Married-couple families:</b>		1,917	15.3	Mining	505	0.2
Non-Hispanic American Indian/Eskimo/Aleut	927	0.2	<b>Children Under 5</b>		3,658	29.1	Construction	21,452	7.8
Non-Hispanic Asian/Pacific Islander	3,656	0.6	<b>Children 5 to 17</b>		<b>Other families:</b>		Manufacturing	45,539	16.5
Non-Hispanic Other	314	0.1	<b>Male householder, no wife present:</b>		<b>Male householder, no wife present:</b>		Transportation	10,025	3.6
Hispanic	8,807	1.5	<b>Children Under 5</b>		336	2.7	Communications & other public utilities	6,157	2.2
			<b>Children 5 to 17</b>		483	3.8	Wholesale trade	9,765	3.5
			<b>Female householder, no husband present:</b>		<b>Female householder, no husband present:</b>		Retail trade	44,501	16.1
			<b>Children Under 5</b>		2,103	16.7	Finance, insurance, and real estate	16,519	6.0
			<b>Children 5 to 17</b>		4,066	32.4	Business and repair	10,148	3.7
			<b>Age</b>		<b>Number</b>		Personal services	8,499	3.1
Under 5	41,076	7.1	<b>Under 5</b>		3,513	1.3	Entertainment and recreation	3,513	1.3
5-17	104,723	18.0	<b>5-17</b>		25,332	9.2	Health services	25,332	9.2
18-29	103,642	17.9	<b>18-29</b>		28,229	10.2	Educational services	28,229	10.2
30-44	142,302	24.5	<b>30-44</b>		<b>Other professional &amp; related services</b>		Other professional & related services	18,829	6.8
45-59	88,976	15.3	<b>45-59</b>		<b>Public administration</b>		Public administration	20,280	7.3
60-64	25,464	4.4	<b>60-64</b>		<b>Age</b>				
65 and over	74,154	12.8	<b>65 and over</b>		<b>Number</b>				
			<b>Under 5</b>		41,076	7.1			
			<b>5-17</b>		104,723	18.0			
			<b>18-29</b>		103,642	17.9			
			<b>30-44</b>		142,302	24.5			
			<b>45-59</b>		88,976	15.3			
			<b>60-64</b>		25,464	4.4			
			<b>65 and over</b>		74,154	12.8			





## Congressional District 22

Language Spoken at Home (Persons 5 or over)	Number	%	Foreign, Non-Hispanic Ancestry	Number	%	Hispanic Ancestry	Number	%
English only	508,489	94.2	Arab	1,682	0.3	Mexico	846	0.1
German	4,126	0.8	Austrian/Swiss	4,768	0.8	Caribbean:	5,555	1.0
Yiddish	81	0.0	Belgian/Dutch	36,373	6.3	Puerto Rico	4,495	0.8
Other West Germanic	271	0.1	Canadian/ French Canadian	19,591	3.4	Cuba	505	0.1
Scandinavian	483	0.1	Czech/Slovak	8,327	1.4	Dominican Republic	555	0.1
Greek	529	0.1	Danish/Finnish/ Norwegian/Swedish	16,627	2.9	Central America:	312	0.1
Indic	429	0.1	English/Scottish/ Scotch-Irish/Welsh	143,494	24.7	Guatemala	23	0.0
Italian	3,899	0.7	French	73,077	12.6	Honduras	34	0.0
French/French Creole	5,518	1.0	German	134,596	23.2	Nicaragua	31	0.0
Portuguese/ Portuguese Creole	124	0.0	Greek	2,685	0.5	Panama	102	0.0
Spanish/Span. Creole	8,789	1.6	Hungarian	4,772	0.8	El Salvador	25	0.0
Polish	1,604	0.3	Irish	146,861	25.3	Other Cent. America	97	0.0
Russian	224	0.0	Italian	77,726	13.4	South America:	618	0.1
South Slavic	217	0.0	Lithuanian	3,039	0.5	Colombia	289	0.0
Other Slavic	995	0.2	Polish	36,336	6.3	Ecuador	58	0.0
Other Indo-European	856	0.2	Portuguese	924	0.2	Peru	74	0.0
Arabic	429	0.1	Romanian	475	0.1	Other South America	197	0.0
Tagalog	191	0.0	Russian	7,261	1.3	Other Hispanic	1,525	0.3
Chinese	574	0.1	Subsaharan African	351	0.1			
Hungarian	372	0.1	Ukrainian	4,527	0.8			
Japanese	139	0.0	West Indian	1,086	0.2			
Mon-Khmer	0	0.0	Yugoslavian	725	0.1			
Korean	372	0.1	Other	14,889	2.6			
Native North American	43	0.0						
Vietnamese	84	0.0						
Other/unspecified	677	0.1						

Types of Household Income	Number	%	Monthly Rent (Renter-occupied housing units)	Number	%
Wages or salary	165,096	78.3	Less than \$150	3,172	6.0
Self-employment (non-farm)	28,305	13.4	\$150-\$249	5,832	11.1
Self-employment (farm)	3,514	1.7	\$250-\$349	11,671	22.2
Interest, dividend, or net rental income	102,055	48.4	\$350-\$449	12,686	24.1
Social security	59,360	28.2	\$450-\$549	8,520	16.2
Public assistance	10,016	4.8	\$550-\$649	3,677	7.0
Retirement income	38,695	18.4	\$650-\$749	1,635	3.1
			\$750-\$999	1,023	1.9
			\$1,000 or more	261	0.5
			No cash rent	4,195	8.0
			<b>Average Cash Rent:</b>	<b>\$388</b>	

Household Type and Relationship	Number	%
Family households:		
Householder	153,279	26.4
Spouse	127,539	22.0
Child:		
Natural-born/ adopted	171,664	29.6
Stepchild	8,148	1.4
Grandchild	5,986	1.0
Other relatives	12,427	2.1
Nonrelatives	9,312	1.6
Non-family households:		
Householder living alone	46,686	8.0
Householder not living alone	10,909	1.9
Nonrelatives	13,740	2.4
Group Quarters:		
Institutionalized persons	15,089	2.6
Other persons in group quarters	5,558	1.0





## Congressional District 23

Language Spoken at Home (Persons 5 or over)	Number	%	Foreign, Non-Hispanic Ancestry	Number	%	Hispanic Ancestry	Number	%
English only	504,624	93.4	Arab	4,822	0.8	Mexico	872	0.2
German	3,028	0.6	Austrian/Swiss	6,030	1.0	Caribbean:	5,800	1.0
Yiddish	92	0.0	Belgian/Dutch	32,584	5.6	Puerto Rico	5,250	0.9
Other West Germanic	206	0.0	Canadian/ French Canadian	11,489	2.0	Cuba	322	0.1
Scandinavian	323	0.1	Czech/Slovak	7,560	1.3	Dominican Republic	229	0.0
Greek	324	0.1	Danish/Finnish/ Norwegian/Swedish	12,871	2.2	Central America:	258	0.0
Indic	386	0.1	English/Scottish/ Scotch-Irish/Welsh	158,396	27.3	Guatemala	49	0.0
Italian	7,613	1.4	French	40,436	7.0	Honduras	9	0.0
French/French Creole	3,422	0.6	German	152,592	26.3	Nicaragua	18	0.0
Portuguese/ Portuguese Creole	130	0.0	Greek	1,489	0.3	Panama	102	0.0
Spanish/Span. Creole	8,655	1.6	Hungarian	2,963	0.5	El Salvador	34	0.0
Polish	5,252	1.0	Irish	122,184	21.1	Other Cent. America	46	0.0
Russian	1,025	0.2	Italian	90,050	15.5	South America:	435	0.1
South Slavic	118	0.0	Lithuanian	2,608	0.4	Colombia	134	0.0
Other Slavic	1,079	0.2	Polish	48,483	8.4	Ecuador	48	0.0
Other Indo-European	597	0.1	Portuguese	738	0.1	Peru	40	0.0
Arabic	755	0.1	Romanian	444	0.1	Other South America	213	0.0
Tagalog	258	0.0	Russian	5,613	1.0	Other Hispanic	1,177	0.2
Chinese	391	0.1	Subsaharan African	376	0.1			
Hungarian	186	0.0	Ukrainian	5,608	1.0			
Japanese	310	0.1	West Indian	1,087	0.2			
Mon-Khmer	64	0.0	Yugoslavian	861	0.1			
Korean	263	0.0	Other	12,849	2.2			
Native North American	40	0.0						
Vietnamese	264	0.0						
Other/unspecified	797	0.1						
			<i>Note: Persons may claim more than one ancestry.</i>					
Types of Household Income	Number	%	Monthly Rent (Renter-occupied housing units)	Number	%	Household Type and Relationship	Number	%
Wages or salary	155,626	73.6	Less than \$150	5,899	9.6	Family households:		
Self-employment (non-farm)	24,610	11.6	\$150-\$249	13,797	22.5	Householder	148,564	25.6
Self-employment (farm)	5,474	2.6	\$250-\$349	20,698	33.8	Spouse	120,342	20.7
Interest, dividend, or net rental income	91,684	43.4	\$350-\$449	11,178	18.3	Child:		
Social security	67,986	32.2	\$450-\$549	3,430	5.6	Natural-born/ adopted	168,642	29.1
Public assistance	14,697	7.0	\$550-\$649	885	1.4	Stepchild	8,116	1.4
Retirement income	43,766	20.7	\$650-\$749	372	0.6	Grandchild	5,898	1.0
			\$750-\$999	352	0.6	Other relatives	11,519	2.0
			\$1,000 or more	247	0.4	Nonrelatives	9,136	1.6
			No cash rent	4,389	7.2	Non-family households:		
						Householder living alone	52,900	9.1
						Householder not living alone	10,127	1.7
						Nonrelatives	14,261	2.5
						Group Quarters:		
						Institutionalized persons	14,068	2.4
						Other persons in group quarters	16,764	2.9
			<b>Average Cash Rent:</b>	<b>\$300</b>				
<i>Note: Some households may have more than one type of income.</i>								

## Congressional District 24

<b>Total Population: 580,338</b>			<b>Educational Level</b> (Persons 25+)			<b>Occupation</b> (Employed persons 16+)		
<b>Age and Citizenship</b>	<b>Number</b>	<b>%</b>		<b>Number</b>	<b>%</b>		<b>Number</b>	<b>%</b>
Under 18:			Less than 9th grade	32,441	9.3	Executive, administrative, managerial	20,818	8.9
Native born	152,901	26.3	Some high school	59,316	17.0	Professional	31,577	13.4
Foreign born:			High school graduate	133,165	38.1	Technical & support	7,065	3.0
Citizen	172	0.0	Some college, no deg.	49,887	14.3	Sales	23,153	9.9
Non-citizen	706	0.1	Associate degree	27,163	7.8	Administrative	33,384	14.2
18 and over:			Bachelor's degree	28,439	8.1	Private household	647	0.3
Native born	411,063	70.8	Grad. or prof. degree	19,499	5.6	Protective service	7,384	3.1
Foreign born:						Other serv occupations	32,141	13.7
Citizen	8,963	1.5	<b>No. of Families:</b>	145,785		Farming, forestry, and fishing	9,105	3.9
Non-citizen	6,586	1.1	<b>No. of Households:</b>	202,380		Precision production, craft, and repair	29,420	12.5
						Machine operators, assemblers, and inspectors	17,359	7.4
						Transportation and material moving	12,182	5.2
						Handlers, equipment cleaners, helpers, and laborers	10,775	4.6
<b>Race/Hispanic Origin</b>	<b>Number</b>	<b>%</b>	<b>Household Income</b>	<b>Number</b>	<b>%</b>			
Non-Hispanic White	549,253	94.6	Less than \$10,000	35,077	17.3	<b>Industry</b> (Employed persons 16+)	<b>Number</b>	<b>%</b>
Non-Hispanic Black	13,761	2.4	\$10,000 - \$14,999	22,051	10.9	Agriculture, forestry, & fisheries	8,913	3.8
Non-Hispanic American Indian/Eskimo/Aleut	4,388	0.8	\$15,000 - \$24,999	41,433	20.5	Mining	762	0.3
Non-Hispanic Asian/Pacific Islander	3,257	0.6	\$25,000 - \$34,999	36,050	17.8	Construction	16,645	7.1
Non-Hispanic Other	255	0.0	\$35,000 - \$49,999	35,378	17.5	Manufacturing	39,622	16.9
Hispanic	9,424	1.6	\$50,000 - \$74,999	23,819	11.8	Transportation	8,518	3.6
			\$75,000 - \$99,999	5,570	2.8	Communications & other public utilities	7,710	3.3
			\$100,000 or more	3,081	1.5	Wholesale trade	6,569	2.8
						Retail trade	42,533	18.1
						Finance, insurance, and real estate	8,088	3.4
						Business and repair	6,591	2.8
						Personal services	6,004	2.6
						Entertainment and recreation	2,208	0.9
						Health services	20,641	8.8
						Educational services	29,223	12.4
						Other professional & related services	13,160	5.6
						Public administration	17,822	7.6
<b>Sex</b>	<b>Number</b>	<b>%</b>	<b>Children in Poverty by Family Type</b>	<b>Number</b>	<b>%</b>			
Male	291,707	50.3	Married-couple families:					
Female	288,631	49.7	Children Under 5	4,305	17.8			
			Children 5 to 17	7,999	33.0			
			Other families:					
			Male householder, no wife present:					
			Children Under 5	637	2.6			
			Children 5 to 17	833	3.4			
			Female householder, no husband present:					
			Children Under 5	3,722	15.4			
			Children 5 to 17	6,713	27.7			
<b>Age</b>	<b>Number</b>	<b>%</b>						
Under 5	43,460	7.5						
5-17	110,353	19.0						
18-29	126,508	21.8						
30-44	129,856	22.4						
45-59	78,005	13.4						
60-64	23,643	4.1						
65 and over	68,513	11.8						

## Congressional District 24

Sex by Employment Status (Persons 16+)	Number	%	Travel Time to Work (Persons employed outside the home)	Number	%	Means of Transportation to Work	Number	%
Male:			Less than 5 minutes	19,992	8.6	Car, truck, or van:		
In labor force:			5 to 9 minutes	45,517	19.6	Drove alone	174,549	75.1
In armed forces	11,955	5.4	10 to 14 minutes	43,244	18.6	Carpooled	34,136	14.7
Civilian:			15 to 19 minutes	35,581	15.3	Public transportation:		
Employed	127,618	57.8	20 to 24 minutes	27,830	12.0	Bus or trolley bus	1,884	0.8
Unemployed	13,713	6.2	25 to 29 minutes	9,793	4.2	Streetcar or trolley car	14	0.0
Not in labor force	67,483	30.6	30 to 34 minutes	21,951	9.5	Subway	49	0.0
Female:			35 to 39 minutes	4,548	2.0	Railroad	25	0.0
In labor force:			40 to 44 minutes	4,986	2.1	Ferryboat	16	0.0
In armed forces	1,015	0.5	45 to 59 minutes	10,894	4.7	Taxicab	488	0.2
Civilian:			60 to 89 minutes	5,727	2.5	Other:		
Employed	107,390	48.4	90 or more minutes	2,206	0.9	Motorcycle	171	0.1
Unemployed	9,175	4.1	<b>Avg. Travel Time to Work: 17.9 min.</b>			Bicycle	612	0.3
Not in labor force	104,229	47.0				Walked	18,117	7.8
						Other means	2,207	1.0
<b>Value of Housing</b> (Owner-occupied housing units)	<b>Number</b>	<b>%</b>	<b>Home Ownership</b> (Occupied housing units)	<b>Number</b>	<b>%</b>			
Less than \$25,000	7,444	8.5	Owner occupied	138,219	68.3			
\$25,000-\$49,999	28,318	32.2	Renter occupied	64,161	31.7			
\$50,000-\$99,999	42,191	48.0						
\$100,000-\$149,999	7,102	8.1						
\$150,000-\$199,999	1,767	2.0						
\$200,000-\$299,999	867	1.0						
\$300,000-\$399,999	183	0.2						
\$400,000-\$499,999	50	0.1						
\$500,000 or more	67	0.1						
<b>Average Value:</b>	<b>\$64,174</b>							
<b>Class of Worker</b> (Employed persons 16+)	<b>Number</b>	<b>%</b>	<b>Household Size and Type</b>	<b>Number</b>	<b>%</b>			
Private for profit	140,586	59.8	One person:					
Private not for profit	20,996	8.9	Male householder	17,955	8.9			
Local government	23,632	10.1	Female householder	27,975	13.8			
State government	22,161	9.4	Two or more persons:					
Federal government	8,975	3.8	Family households:					
Self-employed	17,575	7.5	Married-couple family:					
Unpaid family	1,084	0.5	With related children	61,848	30.6			
			Without related children	57,191	28.3			
			Other family households:					
			Male householder, no wife present:					
			With related children	4,387	2.2			
			Without related children	2,888	1.4			
			Female householder, no husband present:					
			With related children	12,979	6.4			
			Without related children	6,492	3.2			
			Nonfamily households:					
			Male householder	6,780	3.4			
			Female householder	3,885	1.9			

## Congressional District 24

Language Spoken at Home (Persons 5 or over)	Number	%	Foreign, Non-Hispanic Ancestry	Number	%	Hispanic Ancestry	Number	%
English only	506,113	94.3	Arab	1,471	0.3	Mexico	1,498	0.3
German	3,244	0.6	Austrian/Swiss	3,217	0.6	Caribbean:	5,157	0.9
Yiddish	69	0.0	Belgian/Dutch	25,948	4.5	Puerto Rico	4,326	0.7
Other West Germanic	320	0.1	Canadian/ French Canadian	33,963	5.9	Cuba	304	0.1
Scandinavian	205	0.0	Czech/Slovak	5,375	0.9	Dominican Republic	527	0.1
Greek	296	0.1	Danish/Finnish/ Norwegian/Swedish	8,799	1.5	Central America:	381	0.1
Indic	314	0.1	English/Scottish/ Scotch-Irish/Welsh	144,469	24.9	Guatemala	8	0.0
Italian	2,303	0.4	French	122,328	21.1	Honduras	38	0.0
French/French Creole	8,667	1.6	German	111,578	19.2	Nicaragua	39	0.0
Portuguese/ Portuguese Creole	115	0.0	Greek	1,446	0.2	Panama	213	0.0
Spanish/Span. Creole	8,638	1.6	Hungarian	3,802	0.7	El Salvador	56	0.0
Polish	1,238	0.2	Irish	121,325	20.9	Other Cent. America	27	0.0
Russian	150	0.0	Italian	43,516	7.5	South America:	624	0.1
South Slavic	92	0.0	Lithuanian	1,456	0.3	Colombia	291	0.1
Other Slavic	554	0.1	Polish	23,580	4.1	Ecuador	126	0.0
Other Indo-European	481	0.1	Portuguese	751	0.1	Peru	60	0.0
Arabic	443	0.1	Romanian	409	0.1	Other South America	147	0.0
Tagalog	289	0.1	Russian	2,718	0.5	Other Hispanic	1,233	0.2
Chinese	290	0.1	Subsaharan African	349	0.1			
Hungarian	247	0.0	Ukranian	2,624	0.5			
Japanese	323	0.1	West Indian	1,032	0.2			
Mon-Khmer	0	0.0	Yugoslavian	248	0.0			
Korean	758	0.1	Other	10,785	1.9			
Native North American	1,158	0.2						
Vietnamese	175	0.0						
Other/unspecified	425	0.1						
			<i>Note: Persons may claim more than one ancestry.</i>					
Types of Household Income	Number	%	Monthly Rent (Renter-occupied housing units)	Number	%	Household Type and Relationship	Number	%
Wages or salary	152,771	75.5	Less than \$150	6,179	10.1	Family households:		
Self-employment (non-farm)	21,287	10.5	\$150-\$249	12,940	21.1	Householder	145,785	25.1
Self-employment (farm)	4,783	2.4	\$250-\$349	18,357	29.9	Spouse	119,039	20.5
Interest, dividend, or net rental income	72,974	36.0	\$350-\$449	11,279	18.4	Child:		
Social security	58,104	28.7	\$450-\$549	3,506	5.7	Natural-born/adopted	172,603	29.7
Public assistance	16,594	8.2	\$550-\$649	972	1.6	Stepchild	8,668	1.5
Retirement income	35,852	17.7	\$650-\$749	330	0.5	Grandchild	5,448	0.9
			\$750-\$999	274	0.4	Other relatives	10,574	1.8
			\$1,000 or more	250	0.4	Nonrelatives	10,206	1.8
			No cash rent	7,358	12.0	Non-family households:		
						Householder living alone	45,930	7.9
						Householder not living alone	10,665	1.8
						Nonrelatives	15,264	2.6
						Group Quarters:		
						Institutionalized persons	15,115	2.6
						Other persons in group quarters	21,041	3.6
			<b>Average Cash Rent:</b>	<b>\$300</b>				
<i>Note: Some households may have more than one type of income.</i>								

## Congressional District 25

Total Population: 580,337			Educational Level (Persons 25+)			Occupation (Employed persons 16+)				
			Number	%						
Age and Citizenship			Number	%						
Under 18:										
Native born	143,035	24.6	Less than 9th grade	23,595	6.5	Executive, administrative, managerial				
Foreign born:			Some high school	49,858	13.6	34,229	12.2			
Citizen	346	0.1	High school graduate	114,948	31.4	47,041	16.8			
Non-citizen	1,166	0.2	Some college, no deg.	60,189	16.5	11,215	4.0			
18 and over:						Sales				
Native born	413,359	71.2	No. of Families: 147,142			34,233	12.2			
Foreign born:			No. of Households: 217,749			49,007	17.5			
Citizen	14,394	2.5	Household Income			572	0.2			
Non-citizen	8,002	1.4	Number			5,046	1.8			
			%			31,120	11.1			
Race/Hispanic Origin			Less than \$10,000			Farming, forestry, and fishing				
			Number			%				
			%			Precision production, craft, and repair				
Non-Hispanic White	523,587	90.2	\$10,000 - \$14,999			18,176	8.3	27,785	9.9	
Non-Hispanic Black	37,676	6.5	\$15,000 - \$24,999			37,565	17.2	Machine operators, assemblers, and inspectors		
Non-Hispanic American Indian/Eskimo/Aleut	3,472	0.6	\$25,000 - \$34,999			35,936	16.5	16,121	5.8	
Non-Hispanic Asian/Pacific Islander	7,128	1.2	\$35,000 - \$49,999			42,336	19.4	Transportation and material moving		
Non-Hispanic Other	524	0.1	\$50,000 - \$74,999			35,596	16.3	Handlers, equipment cleaners, helpers, and laborers		
Hispanic	7,950	1.4	\$75,000 - \$99,999			10,349	4.7	9,148		
			\$100,000 or more			7,034	3.2	3.3		
			Median Household Income:			\$31,069				
			Per Capita Income:			\$13,961				
Sex			Children in Poverty by Family Type			Industry (Employed persons 16+)				
			Number			%				
			%			Agriculture, forestry, & fisheries				
Male	278,478	48.0	Married-couple families:			4,544	1.6			
Female	301,859	52.0	Children Under 5			260	0.1			
			Children 5 to 17			15,212	5.4			
			Other families:			Manufacturing				
			Male householder, no wife present:			47,170	16.9			
			Children Under 5			10,794	3.9			
			Children 5 to 17			Communications & other public utilities				
			Female householder, no husband present:			9,888	3.5			
			Children Under 5			12,989	4.6			
			Children 5 to 17			47,184	16.9			
			Finance, insurance, and real estate			Wholesale trade				
			Business and repair			20,850	7.5			
			Personal services			11,714	4.2			
			Entertainment and recreation			7,123	2.5			
			Health services			3,264	1.2			
			Educational services			26,417	9.4			
			Other professional & related services			32,354	11.6			
			Public administration			19,541	7.0			
			Children Under 5			10,258	3.7			
			Children 5 to 17							





## Congressional District 25

Language Spoken at Home (Persons 5 or over)	Number	%	Foreign, Non-Hispanic Ancestry	Number	%	Hispanic Ancestry	Number	%
English only	498,963	92.9	Arab	3,546	0.6	Mexico	993	0.2
German	3,236	0.6	Austrian/Swiss	6,331	1.1	Caribbean:	3,829	0.7
Yiddish	197	0.0	Belgian/Dutch	21,710	3.7	Puerto Rico	3,550	0.6
Other West Germanic	106	0.0	Canadian/ French Canadian	15,049	2.6	Cuba	165	0.0
Scandinavian	213	0.0	Czech/Slovak	6,639	1.1	Dominican Republic	114	0.0
Greek	958	0.2	Danish/Finnish/ Norwegian/Swedish	10,322	1.8	Central America:	247	0.0
Indic	811	0.2	English/Scottish/ Scotch-Irish/Welsh	143,190	24.7	Guatemala	10	0.0
Italian	8,805	1.6	French	41,652	7.2	Honduras	22	0.0
French/French Creole	3,516	0.7	German	143,206	24.7	Nicaragua	2	0.0
Portuguese/ Portuguese Creole	371	0.1	Greek	2,962	0.5	Panama	131	0.0
Spanish/Span. Creole	7,506	1.4	Hungarian	3,437	0.6	El Salvador	14	0.0
Polish	3,560	0.7	Irish	135,206	23.3	Other Cent. America	68	0.0
Russian	337	0.1	Italian	94,837	16.3	South America:	574	0.1
South Slavic	498	0.1	Lithuanian	1,810	0.3	Colombia	171	0.0
Other Slavic	1,457	0.3	Polish	45,504	7.8	Ecuador	141	0.0
Other Indo-European	509	0.1	Portuguese	806	0.1	Peru	103	0.0
Arabic	953	0.2	Romanian	496	0.1	Other South America	159	0.0
Tagalog	357	0.1	Russian	7,788	1.3	Other Hispanic	1,634	0.3
Chinese	1,158	0.2	Subsaharan African	617	0.1			
Hungarian	173	0.0	Ukranian	8,010	1.4			
Japanese	359	0.1	West Indian	1,064	0.2			
Mon-Khmer	139	0.0	Yugoslavian	756	0.1			
Korean	748	0.1	Other	18,701	3.2			
Native North American	283	0.1						
Vietnamese	695	0.1						
Other/unspecified	1,306	0.2						
			<i>Note: Persons may claim more than one ancestry.</i>					
Types of Household Income	Number	%	Monthly Rent (Renter-occupied housing units)	Number	%	Household Type and Relationship	Number	%
Wages or salary	169,553	77.8	Less than \$150	4,830	6.4	Family households:		
Self-employment (non-farm)	23,144	10.6	\$150-\$249	8,946	11.9	Householder	147,142	25.4
Self-employment (farm)	2,460	1.1	\$250-\$349	18,743	24.9	Spouse	115,221	19.9
Interest, dividend, or net rental income	102,122	46.9	\$350-\$449	22,601	30.0	Child:		
Social security	59,951	27.5	\$450-\$549	11,155	14.8	Natural-born/ adopted	172,636	29.7
Public assistance	14,396	6.6	\$550-\$649	3,429	4.5	Stepchild	6,801	1.2
Retirement income	39,800	18.3	\$650-\$749	1,012	1.3	Grandchild	6,030	1.0
			\$750-\$999	1,224	1.6	Other relatives	12,459	2.1
			\$1,000 or more	746	1.0	Nonrelatives	9,517	1.6
			No cash rent	2,688	3.6	Non-family households:		
						Householder living alone	56,019	9.7
						Householder not living alone	14,588	2.5
						Nonrelatives	20,093	3.5
						Group Quarters:		
						Institutionalized persons	6,904	1.2
						Other persons in group quarters	12,927	2.2
			<b>Average Cash Rent:</b>	<b>\$374</b>				





## Congressional District 26

Language Spoken at Home (Persons 5 or over)	Number	%	Foreign, Non-Hispanic Ancestry	Number	%	Hispanic Ancestry	Number	%
English only	484,221	89.6	Arab	2,680	0.5	Mexico	3,386	0.6
German	5,242	1.0	Austrian/Swiss	6,570	1.1	Caribbean:	13,590	2.3
Yiddish	816	0.2	Belgian/Dutch	31,596	5.4	Puerto Rico	12,004	2.1
Other West Germanic	362	0.1	Canadian/ French Canadian	7,265	1.3	Cuba	728	0.1
Scandinavian	599	0.1	Czech/Slovak	22,673	3.9	Dominican Republic	858	0.1
Greek	902	0.2	Danish/Finnish/ Norwegian/Swedish	15,373	2.6	Central America:	1,468	0.3
Indic	1,198	0.2	English/Scottish/ Scotch-Irish/Welsh	125,597	21.6	Guatemala	107	0.0
Italian	7,334	1.4	French	23,164	4.0	Honduras	639	0.1
French/French Creole	3,527	0.7	German	136,914	23.6	Nicaragua	58	0.0
Portuguese/ Portuguese Creole	465	0.1	Greek	3,452	0.6	Panama	140	0.0
Spanish/Span. Creole	19,233	3.6	Hungarian	7,216	1.2	El Salvador	387	0.1
Polish	1,984	0.4	Irish	121,049	20.9	Other Cent. America	136	0.0
Russian	800	0.1	Italian	83,224	14.3	South America:	2,641	0.5
South Slavic	278	0.1	Lithuanian	3,763	0.6	Colombia	1,290	0.2
Other Slavic	3,057	0.6	Polish	38,634	6.7	Ecuador	187	0.0
Other Indo-European	1,007	0.2	Portuguese	1,158	0.2	Peru	397	0.1
Arabic	631	0.1	Romanian	1,328	0.2	Other South America	767	0.1
Tagalog	339	0.1	Russian	17,685	3.0	Other Hispanic	2,636	0.5
Chinese	3,354	0.6	Subsaharan African	890	0.2			
Hungarian	651	0.1	Ukranian	5,706	1.0			
Japanese	591	0.1	West Indian	2,332	0.4			
Mon-Khmer	146	0.0	Yugoslavian	596	0.1			
Korean	1,216	0.2	Other	31,357	5.4			
Native North American	107	0.0						
Vietnamese	355	0.1						
Other/unspecified	2,202	0.4						
			<i>Note: Persons may claim more than one ancestry.</i>					
Types of Household Income	Number	%	Monthly Rent (Renter-occupied housing units)	Number	%	Household Type and Relationship	Number	%
Wages or salary	164,106	76.9	Less than \$150	3,556	4.7	Family households:		
Self-employment (non-farm)	25,729	12.1	\$150-\$249	7,864	10.5	Householder	142,727	24.6
Self-employment (farm)	2,210	1.0	\$250-\$349	17,482	23.3	Spouse	113,236	19.5
Interest, dividend, or net rental income	101,150	47.4	\$350-\$449	18,825	25.1	Child:		
Social security	59,401	27.8	\$450-\$549	12,074	16.1	Natural-born/ adopted	158,223	27.3
Public assistance	13,541	6.3	\$550-\$649	5,951	7.9	Stepchild	6,768	1.2
Retirement income	38,630	18.1	\$650-\$749	2,601	3.5	Grandchild	6,414	1.1
			\$750-\$999	2,070	2.8	Other relatives	13,858	2.4
			\$1,000 or more	1,216	1.6	Nonrelatives	10,083	1.7
			No cash rent	3,441	4.6	Non-family households:		
						Householder living alone	55,093	9.5
						Householder not living alone	15,571	2.7
						Nonrelatives	23,375	4.0
						Group Quarters:		
						Institutionalized persons	11,498	2.0
						Other persons in group quarters	23,492	4.0
<i>Note: Some households may have more than one type of income.</i>			<b>Average Cash Rent:</b>	\$411				



## Congressional District 27

Sex by Employment Status (Persons 16+)	Number	%	Travel Time to Work (Persons employed outside the home)	Number	%	Means of Transportation to Work	Number	%
Male:			Less than 5 minutes	14,399	5.4	Car, truck, or van:		
In labor force:			5 to 9 minutes	38,151	14.3	Drove alone	219,199	82.2
In armed forces	337	0.2	10 to 14 minutes	40,182	15.1	Carpooled	31,816	11.9
Civilian:			15 to 19 minutes	39,451	14.8	Public transportation:		
Employed	152,496	70.2	20 to 24 minutes	37,936	14.2	Bus or trolley bus	1,793	0.7
Unemployed	8,174	3.8	25 to 29 minutes	18,457	6.9	Streetcar or trolley car	19	0.0
Not in labor force	56,188	25.9	30 to 34 minutes	32,922	12.3	Subway	601	0.2
Female:			35 to 39 minutes	8,490	3.2	Railroad	17	0.0
In labor force:			40 to 44 minutes	9,393	3.5	Ferryboat	4	0.0
In armed forces	50	0.0	45 to 59 minutes	17,097	6.4	Taxicab	165	0.1
Civilian:			60 to 89 minutes	8,524	3.2	Other:		
Employed	129,150	55.6	90 or more minutes	1,804	0.7	Motorcycle	159	0.1
Unemployed	6,073	2.6				Bicycle	369	0.1
Not in labor force	96,874	41.7				Walked	11,160	4.2
						Other means	1,503	0.6
			<b>Avg. Travel Time to Work:</b>	<b>21.1 min.</b>				
Value of Housing (Owner-occupied housing units)	Number	%	Home Ownership (Occupied housing units)	Number	%			
Less than \$25,000	2,184	1.9	Owner occupied	156,758	75.8			
\$25,000-\$49,999	15,791	13.7	Renter occupied	50,097	24.2			
\$50,000-\$99,999	63,160	54.8						
\$100,000-\$149,999	22,718	19.7						
\$150,000-\$199,999	6,715	5.8						
\$200,000-\$299,999	3,526	3.1						
\$300,000-\$399,999	759	0.7						
\$400,000-\$499,999	211	0.2						
\$500,000 or more	218	0.2						
<b>Average Value:</b>	<b>\$92,437</b>							
Class of Worker (Employed persons 16+)	Number	%	Household Size and Type	Number	%			
Private for profit	191,824	68.1	One person:					
Private not for profit	23,092	8.2	Male householder	16,476	8.0			
Local government	23,707	8.4	Female householder	27,535	13.3			
State government	16,543	5.9	Two or more persons:					
Federal government	6,325	2.2	Family households:					
Self-employed	19,059	6.8	Married-couple family:					
Unpaid family	1,097	0.4	With related children	62,184	30.1			
			Without related children	66,664	32.2			
			Other family households:					
			Male householder, no wife present:					
			With related children	3,282	1.6			
			Without related children	2,958	1.4			
			Female householder, no husband present:					
			With related children	10,908	5.3			
			Without related children	7,056	3.4			
			Nonfamily households:					
			Male householder	5,911	2.9			
			Female householder	3,881	1.9			

## Congressional District 27

Language Spoken at Home (Persons 5 or over)	Number	%	Foreign, Non-Hispanic Ancestry	Number	%	Hispanic Ancestry	Number	%
English only	507,980	94.3	Arab	2,130	0.4	Mexico	706	0.1
German	3,185	0.6	Austrian/Swiss	4,495	0.8	Caribbean:	3,730	0.6
Yiddish	234	0.0	Belgian/Dutch	40,586	7.0	Puerto Rico	3,322	0.6
Other West Germanic	836	0.2	Canadian/ French Canadian	10,766	1.9	Cuba	272	0.0
Scandinavian	219	0.0	Czech/Slovak	4,601	0.8	Dominican Republic	135	0.0
Greek	732	0.1	Danish/Finnish/ Norwegian/Swedish	12,520	2.2	Central America:	255	0.0
Indic	1,065	0.2	English/Scottish/ Scotch-Irish/Welsh	153,914	26.5	Guatemala	50	0.0
Italian	4,921	0.9	French	29,470	5.1	Honduras	46	0.0
French/French Creole	2,782	0.5	German	212,610	36.6	Nicaragua	18	0.0
Portuguese/ Portuguese Creole	60	0.0	Greek	2,150	0.4	Panama	69	0.0
Spanish/Span. Creole	8,124	1.5	Hungarian	3,418	0.6	El Salvador	26	0.0
Polish	2,504	0.5	Irish	120,928	20.8	Other Cent. America	46	0.0
Russian	180	0.0	Italian	81,648	14.1	South America:	660	0.1
South Slavic	147	0.0	Lithuanian	1,626	0.3	Colombia	229	0.0
Other Slavic	711	0.1	Polish	47,068	8.1	Ecuador	35	0.0
Other Indo-European	689	0.1	Portuguese	491	0.1	Peru	50	0.0
Arabic	338	0.1	Romanian	704	0.1	Other South America	346	0.1
Tagalog	204	0.0	Russian	5,669	1.0	Other Hispanic	1,906	0.3
Chinese	1,150	0.2	Subsaharan African	381	0.1			
Hungarian	272	0.1	Ukrainian	4,539	0.8			
Japanese	303	0.1	West Indian	746	0.1			
Mon-Khmer	31	0.0	Yugoslavian	803	0.1			
Korean	828	0.2	Other	16,638	2.9			
Native North American	135	0.0						
Vietnamese	242	0.0						
Other/unspecified	1,011	0.2						
			<i>Note: Persons may claim more than one ancestry.</i>					
Types of Household Income	Number	%	Monthly Rent (Renter-occupied housing units)	Number	%	Household Type and Relationship	Number	%
Wages or salary	164,201	79.3	Less than \$150	2,969	6.2	Family households:		
Self-employment (non-farm)	25,986	12.6	\$150-\$249	6,561	13.7	Householder	153,052	26.4
Self-employment (farm)	5,077	2.5	\$250-\$349	12,930	27.0	Spouse	128,848	22.2
Interest, dividend, or net rental income	107,709	52.0	\$350-\$449	13,322	27.8	Child:		
Social security	57,808	27.9	\$450-\$549	6,355	13.3	Natural-born/ adopted	175,376	30.2
Public assistance	9,623	4.6	\$550-\$649	1,816	3.8	Stepchild	8,155	1.4
Retirement income	37,230	18.0	\$650-\$749	515	1.1	Grandchild	5,139	0.9
			\$750-\$999	365	0.8	Other relatives	10,722	1.8
			\$1,000 or more	224	0.5	Nonrelatives	8,092	1.4
			No cash rent	2,842	5.9	Non-family households:		
						Householder living alone	44,011	7.6
						Householder not living alone	9,792	1.7
						Nonrelatives	12,945	2.2
						Group Quarters:		
						Institutionalized persons	13,241	2.3
						Other persons in group quarters	10,964	1.9
			<b>Average Cash Rent:</b>	<b>\$355</b>				
<i>Note: Some households may have more than one type of income.</i>								







## Congressional District 28

Language Spoken at Home (Persons 5 or over)	Number	%	Foreign, Non-Hispanic Ancestry	Number	%	Hispanic Ancestry	Number	%
English only	477,283	89.1	Arab	1,637	0.3	Mexico	941	0.2
German	4,254	0.8	Austrian/Swiss	4,706	0.8	Caribbean:	18,713	3.2
Yiddish	365	0.1	Belgian/Dutch	21,536	3.7	Puerto Rico	17,125	3.0
Other West Germanic	679	0.1	Canadian/ French Canadian	9,827	1.7	Cuba	958	0.2
Scandinavian	182	0.0	Czech/Slovak	4,820	0.8	Dominican Republic	630	0.1
Greek	1,188	0.2	Danish/Finnish/ Norwegian/Swedish	10,909	1.9	Central America:	710	0.1
Indic	1,484	0.3	English/Scottish/ Scotch-Irish/Welsh	113,122	19.5	Guatemala	87	0.0
Italian	11,185	2.1	French	24,149	4.2	Honduras	67	0.0
French/French Creole	3,427	0.6	German	156,699	27.0	Nicaragua	230	0.0
Portuguese/ Portuguese Creole	229	0.0	Greek	3,080	0.5	Panama	184	0.0
Spanish/Span. Creole	19,677	3.7	Hungarian	2,666	0.5	El Salvador	114	0.0
Polish	2,420	0.5	Irish	103,360	17.8	Other Cent. America	28	0.0
Russian	790	0.1	Italian	107,438	18.5	South America:	890	0.2
South Slavic	511	0.1	Lithuanian	3,396	0.6	Colombia	343	0.1
Other Slavic	2,488	0.5	Polish	32,431	5.6	Ecuador	68	0.0
Other Indo-European	969	0.2	Portuguese	981	0.2	Peru	58	0.0
Arabic	552	0.1	Romanian	865	0.1	Other South America	421	0.1
Tagalog	368	0.1	Russian	8,872	1.5	Other Hispanic	1,622	0.3
Chinese	2,124	0.4	Subsaharan African	1,349	0.2			
Hungarian	254	0.0	Ukrainian	8,359	1.4			
Japanese	281	0.1	West Indian	3,281	0.6			
Mon-Khmer	319	0.1	Yugoslavian	784	0.1			
Korean	894	0.2	Other	24,280	4.2			
Native North American	101	0.0						
Vietnamese	988	0.2						
Other/unspecified	2,506	0.5						
			<i>Note: Persons may claim more than one ancestry.</i>					
Types of Household Income	Number	%	Monthly Rent (Renter-occupied housing units)	Number	%	Household Type and Relationship	Number	%
Wages or salary	173,678	77.0	Less than \$150	3,409	4.1	Family households:		
Self-employment (non-farm)	23,951	10.6	\$150-\$249	4,907	5.8	Householder	147,127	25.4
Self-employment (farm)	1,164	0.5	\$250-\$349	15,575	18.5	Spouse	110,134	19.0
Interest, dividend, or net rental income	112,997	50.1	\$350-\$449	27,079	32.2	Child:		
Social security	58,425	25.9	\$450-\$549	21,371	25.4	Natural-born/ adopted	169,161	29.1
Public assistance	19,094	8.5	\$550-\$649	6,215	7.4	Stepchild	5,974	1.0
Retirement income	39,481	17.5	\$650-\$749	1,886	2.2	Grandchild	6,900	1.2
			\$750-\$999	1,042	1.2	Other relatives	14,910	2.6
			\$1,000 or more	892	1.1	Nonrelatives	9,016	1.6
			No cash rent	1,629	1.9	Non-family households:		
						Householder living alone	62,743	10.8
						Householder not living alone	15,541	2.7
						Nonrelatives	19,991	3.4
						Group Quarters:		
						Institutionalized persons	7,739	1.3
						Other persons in group quarters	11,101	1.9
			<b>Average Cash Rent:</b>	<b>\$420</b>				
<i>Note: Some households may have more than one type of income.</i>								

## Congressional District 29

<b>Total Population: 580,337</b>			<b>Educational Level</b> (Persons 25+)			<b>Occupation</b> (Employed persons 16+)		
<b>Age and Citizenship</b>	<b>Number</b>	<b>%</b>		<b>Number</b>	<b>%</b>		<b>Number</b>	<b>%</b>
Under 18:			Less than 9th grade	30,740	8.1	Executive, administrative, managerial	28,230	10.4
Native born	137,858	23.8	Some high school	55,895	14.7	Professional	38,734	14.3
Foreign born:			High school graduate	129,931	34.2	Technical & support	9,965	3.7
Citizen	276	0.0	Some college, no deg.	64,404	16.9	Sales	31,689	11.7
Non-citizen	585	0.1	Associate degree	31,909	8.4	Administrative	43,798	16.2
18 and over:			Bachelor's degree	42,150	11.1	Private household	503	0.2
Native born	414,373	71.4	Grad. or prof. degree	25,352	6.7	Protective service	4,964	1.8
Foreign born:			<b>No. of Families: 152,404</b>			Other serv occupations	32,906	12.2
Citizen	18,274	3.2	<b>No. of Households: 225,954</b>			Farming, forestry, and fishing	3,321	1.2
Non-citizen	8,622	1.5	<b>Household Income</b>			Precision production, craft, and repair	31,800	11.8
				<b>Number</b>	<b>%</b>	Machine operators, assemblers, and inspectors	22,985	8.5
<b>Race/Hispanic Origin</b>	<b>Number</b>	<b>%</b>	Less than \$10,000	36,527	16.2	Transportation and material moving	10,009	3.7
Non-Hispanic White	530,347	91.4	\$10,000 - \$14,999	20,341	9.0	Handlers, equipment cleaners, helpers, and laborers	11,659	4.3
Non-Hispanic Black	25,166	4.3	\$15,000 - \$24,999	40,550	18.0			
Non-Hispanic American Indian/Eskimo/Aleut	4,296	0.7	\$25,000 - \$34,999	38,551	17.1			
Non-Hispanic Asian/Pacific Islander	3,902	0.7	\$35,000 - \$49,999	43,361	19.2			
Non-Hispanic Other	385	0.1	\$50,000 - \$74,999	32,532	14.4			
Hispanic	16,241	2.8	\$75,000 - \$99,999	8,861	3.9			
			\$100,000 or more	4,784	2.1			
			<b>Median Household Income: \$28,906</b>					
			<b>Per Capita Income: \$13,191</b>					
<b>Sex</b>	<b>Number</b>	<b>%</b>	<b>Children in Poverty by Family Type</b>			<b>Industry</b> (Employed persons 16+)		
Male	277,712	47.9	Married-couple families:	<b>Number</b>	<b>%</b>	Agriculture, forestry, & fisheries	3,826	1.4
Female	302,625	52.1	Children Under 5	2,567	11.8	Mining	312	0.1
			Children 5 to 17	4,226	19.5	Construction	13,206	4.9
			Other families:			Manufacturing	62,638	23.2
			Male householder, no wife present:			Transportation	10,049	3.7
			Children Under 5	415	1.9	Communications & other public utilities	6,052	2.2
			Children 5 to 17	789	3.6	Wholesale trade	9,487	3.5
			Female householder, no husband present:			Retail trade	49,813	18.4
			Children Under 5	4,901	22.6	Finance, insurance, and real estate	14,821	5.5
			Children 5 to 17	8,775	40.5	Business and repair	10,437	3.9
						Personal services	6,399	2.4
						Entertainment and recreation	3,313	1.2
						Health services	26,340	9.7
						Educational services	26,174	9.7
						Other professional & related services	17,501	6.5
						Public administration	10,195	3.8
<b>Age</b>	<b>Number</b>	<b>%</b>						
Under 5	40,628	7.0						
5-17	97,993	16.9						
18-29	109,347	18.8						
30-44	135,568	23.4						
45-59	83,172	14.3						
60-64	28,470	4.9						
65 and over	85,159	14.7						

## Congressional District 29

Sex by Employment Status (Persons 16+)	Number	%	Travel Time to Work (Persons employed outside the home)	Number	%	Means of Transportation to Work	Number	%
Male:			Less than 5 minutes	10,560	4.1	Car, truck, or van:		
In labor force:			5 to 9 minutes	38,009	14.6	Drove alone	205,831	79.1
In armed forces	552	0.3	10 to 14 minutes	49,199	18.9	Carpooled	29,627	11.4
Civilian:			15 to 19 minutes	46,351	17.8	Public transportation:		
Employed	144,576	67.6	20 to 24 minutes	43,409	16.7	Bus or trolley bus	7,955	3.1
Unemployed	11,051	5.2	25 to 29 minutes	17,651	6.8	Streetcar or trolley car	72	0.0
Not in labor force	57,622	27.0	30 to 34 minutes	28,265	10.9	Subway	562	0.2
Female:			35 to 39 minutes	5,333	2.1	Railroad	21	0.0
In labor force:			40 to 44 minutes	5,786	2.2	Ferryboat	0	0.0
In armed forces	106	0.0	45 to 59 minutes	9,341	3.6	Taxicab	849	0.3
Civilian:			60 to 89 minutes	4,347	1.7	Other:		
Employed	125,987	52.1	90 or more minutes	1,856	0.7	Motorcycle	133	0.1
Unemployed	7,851	3.2				Bicycle	760	0.3
Not in labor force	107,902	44.6				Walked	12,981	5.0
						Other means	1,317	0.5
			<b>Avg. Travel Time to Work:</b>	<b>18.9 min.</b>				
Value of Housing (Owner-occupied housing units)	Number	%	Home Ownership (Occupied housing units)	Number	%			
Less than \$25,000	2,815	2.5	Owner occupied	145,831	64.5			
\$25,000-\$49,999	21,366	19.1	Renter occupied	80,123	35.5			
\$50,000-\$99,999	69,673	62.2						
\$100,000-\$149,999	13,312	11.9						
\$150,000-\$199,999	2,895	2.6						
\$200,000-\$299,999	1,418	1.3						
\$300,000-\$399,999	300	0.3						
\$400,000-\$499,999	107	0.1						
\$500,000 or more	119	0.1						
<b>Average Value:</b>	<b>\$77,744</b>							
Class of Worker (Employed persons 16+)	Number	%	Household Size and Type	Number	%			
Private for profit	192,405	71.1	One person:					
Private not for profit	23,804	8.8	Male householder	24,591	10.9			
Local government	23,552	8.7	Female householder	38,086	16.9			
State government	12,189	4.5	Two or more persons:					
Federal government	4,985	1.8	Family households:					
Self-employed	12,817	4.7	Married-couple family:					
Unpaid family	810	0.3	With related children	54,240	24.0			
			Without related children	65,002	28.8			
			Other family households:					
			Male householder, no wife present:					
			With related children	3,167	1.4			
			Without related children	3,933	1.7			
			Female householder, no husband present:					
			With related children	15,778	7.0			
			Without related children	10,284	4.6			
			Nonfamily households:					
			Male householder	6,221	2.8			
			Female householder	4,652	2.1			

## Congressional District 29

Language Spoken at Home (Persons 5 or over)	Number	%	Foreign, Non-Hispanic Ancestry	Number	%	Hispanic Ancestry	Number	%
English only	495,125	91.8	Arab	3,233	0.6	Mexico	1,332	0.2
German	3,273	0.6	Austrian/Swiss	3,636	0.6	Caribbean:	11,979	2.1
Yiddish	227	0.0	Belgian/Dutch	14,688	2.5	Puerto Rico	11,281	1.9
Other West Germanic	155	0.0	Canadian/ French Canadian	11,350	2.0	Cuba	511	0.1
Scandinavian	213	0.0	Czech/Slovak	5,134	0.9	Dominican Republic	187	0.0
Greek	905	0.2	Danish/Finnish/ Norwegian/Swedish	9,174	1.6	Central America:	288	0.0
Indic	409	0.1	English/Scottish/ Scotch-Irish/Welsh	119,724	20.6	Guatemala	39	0.0
Italian	10,607	2.0	French	26,251	4.5	Honduras	22	0.0
French/French Creole	2,987	0.6	German	198,027	34.1	Nicaragua	22	0.0
Portuguese/ Portuguese Creole	189	0.0	Greek	2,992	0.5	Panama	70	0.0
Spanish/Span. Creole	12,944	2.4	Hungarian	7,548	1.3	El Salvador	118	0.0
Polish	6,010	1.1	Irish	112,545	19.4	Other Cent. America	17	0.0
Russian	461	0.1	Italian	114,220	19.7	South America:	427	0.1
South Slavic	526	0.1	Lithuanian	1,769	0.3	Colombia	104	0.0
Other Slavic	606	0.1	Polish	68,035	11.7	Ecuador	40	0.0
Other Indo-European	661	0.1	Portuguese	356	0.1	Peru	131	0.0
Arabic	810	0.2	Romanian	586	0.1	Other South America	152	0.0
Tagalog	170	0.0	Russian	4,067	0.7	Other Hispanic	1,992	0.3
Chinese	377	0.1	Subsaharan African	554	0.1			
Hungarian	879	0.2	Ukrainian	4,585	0.8			
Japanese	118	0.0	West Indian	1,099	0.2			
Mon-Khmer	119	0.0	Yugoslavian	1,066	0.2			
Korean	551	0.1	Other	14,373	2.5			
Native North American	171	0.0						
Vietnamese	426	0.1						
Other/unspecified	568	0.1						
			<i>Note: Persons may claim more than one ancestry.</i>					
Types of Household Income	Number	%	Monthly Rent (Renter-occupied housing units)	Number	%	Household Type and Relationship	Number	%
Wages or salary	167,342	74.2	Less than \$150	5,635	7.1	Family households:		
Self-employment (non-farm)	20,316	9.0	\$150-\$249	18,084	22.9	Householder	152,404	26.3
Self-employment (farm)	2,025	0.9	\$250-\$349	25,706	32.6	Spouse	119,242	20.5
Interest, dividend, or net rental income	105,544	46.8	\$350-\$449	18,564	23.5	Child:		
Social security	69,941	31.0	\$450-\$549	6,449	8.2	Natural-born/ adopted	174,293	30.0
Public assistance	18,423	8.2	\$550-\$649	1,094	1.4	Stepchild	7,015	1.2
Retirement income	45,638	20.2	\$650-\$749	460	0.6	Grandchild	5,452	0.9
			\$750-\$999	301	0.4	Other relatives	12,608	2.2
			\$1,000 or more	127	0.2	Nonrelatives	7,679	1.3
			No cash rent	2,536	3.2	Non-family households:		
						Householder living alone	62,677	10.8
						Householder not living alone	10,873	1.9
						Nonrelatives	13,964	2.4
						Group Quarters:		
						Institutionalized persons	7,205	1.2
						Other persons in group quarters	6,925	1.2
			<b>Average Cash Rent:</b>	<b>\$312</b>				
<i>Note: Some households may have more than one type of income.</i>								







## Congressional District 30

Language Spoken at Home (Persons 5 or over)	Number	%	Foreign, Non-Hispanic Ancestry	Number	%	Hispanic Ancestry	Number	%
English only	490,859	91.0	Arab	1,885	0.3	Mexico	1,125	0.2
German	3,272	0.6	Austrian/Swiss	3,108	0.5	Caribbean:	5,395	0.9
Yiddish	0	0.0	Belgian/Dutch	6,005	1.0	Puerto Rico	4,925	0.8
Other West Germanic	28	0.0	Canadian/ French Canadian	5,177	0.9	Cuba	183	0.0
Scandinavian	104	0.0	Czech/Slovak	4,359	0.8	Dominican Republic	287	0.0
Greek	471	0.1	Danish/Finnish/ Norwegian/Swedish	7,321	1.3	Central America:	213	0.0
Indic	377	0.1	English/Scottish/ Scotch-Irish/Welsh	60,645	10.4	Guatemala	32	0.0
Italian	4,340	0.8	French	16,410	2.8	Honduras	28	0.0
French/French Creole	2,603	0.5	German	180,441	31.1	Nicaragua	13	0.0
Portuguese/ Portuguese Creole	39	0.0	Greek	1,621	0.3	Panama	77	0.0
Spanish/Span. Creole	8,320	1.5	Hungarian	5,305	0.9	El Salvador	59	0.0
Polish	22,430	4.2	Irish	99,150	17.1	Other Cent. America	4	0.0
Russian	251	0.0	Italian	72,619	12.5	South America:	285	0.0
South Slavic	876	0.2	Lithuanian	978	0.2	Colombia	125	0.0
Other Slavic	1,306	0.2	Polish	145,447	25.1	Ecuador	38	0.0
Other Indo-European	170	0.0	Portuguese	283	0.0	Peru	58	0.0
Arabic	979	0.2	Romanian	247	0.0	Other South America	64	0.0
Tagalog	215	0.0	Russian	2,209	0.4	Other Hispanic	1,221	0.2
Chinese	830	0.2	Subsaharan African	599	0.1			
Hungarian	287	0.1	Ukrainian	5,086	0.9			
Japanese	209	0.0	West Indian	1,046	0.2			
Mon-Khmer	30	0.0	Yugoslavian	1,326	0.2			
Korean	124	0.0	Other	10,197	1.8			
Native North American	412	0.1						
Vietnamese	411	0.1						
Other/unspecified	715	0.1						

Types of Household Income	Number	%	Monthly Rent (Renter-occupied housing units)	Number	%	Household Type and Relationship	Number	%
Wages or salary	160,503	71.9	Less than \$150	7,897	9.8	Family households:		
Self-employment (non-farm)	15,918	7.1	\$150-\$249	24,551	30.5	Householder	153,343	26.4
Self-employment (farm)	1,460	0.7	\$250-\$349	24,628	30.6	Spouse	112,170	19.3
Interest, dividend, or net rental income	95,267	42.7	\$350-\$449	14,602	18.1	Child:		
Social security	72,397	32.4	\$450-\$549	4,914	6.1	Natural-born/ adopted	183,407	31.6
Public assistance	23,708	10.6	\$550-\$649	765	0.9	Stepchild	5,829	1.0
Retirement income	47,004	21.1	\$650-\$749	353	0.4	Grandchild	8,196	1.4
			\$750-\$999	188	0.2	Other relatives	15,019	2.6
			\$1,000 or more	50	0.1	Nonrelatives	7,724	1.3
			No cash rent	2,641	3.3	Non-family households:		
						Householder living alone	60,684	10.5
						Householder not living alone	9,681	1.7
						Nonrelatives	13,126	2.3
						Group Quarters:		
						Institutionalized persons	7,211	1.2
						Other persons in group quarters	3,947	0.7

<i>Note: Persons may claim more than one ancestry.</i>		
<i>Note: Some households may have more than one type of income.</i>		
<b>Average Cash Rent: \$285</b>		

## Congressional District 31

<b>Total Population: 580,337</b>			<b>Educational Level</b>			<b>Occupation</b>		
			(Persons 25+)			(Employed persons 16+)		
<b>Age and Citizenship</b>	<b>Number</b>	<b>%</b>	Less than 9th grade	30,550	8.3	Executive, administrative, managerial	23,185	9.2
Under 18:			Some high school	59,459	16.2	Professional	34,762	13.8
Native born	151,197	26.0	High school graduate	135,442	36.9	Technical & support	8,192	3.2
Foreign born:			Some college, no deg.	56,426	15.4	Sales	24,786	9.8
Citizen	85	0.0	Associate degree	30,215	8.2	Administrative	34,765	13.8
Non-citizen	479	0.1	Bachelor's degree	31,149	8.5	Private household	891	0.4
18 and over:			Grad. or prof. degree	23,953	6.5	Protective service	5,580	2.2
Native born	417,101	71.9	<b>No. of Families:</b> 150,583			Other serv occupations	34,994	13.9
Foreign born:			<b>No. of Households:</b> 213,009			Farming, forestry, and fishing	10,030	4.0
Citizen	7,494	1.3	<b>Household Income</b>			Precision production, craft, and repair	31,233	12.4
Non-citizen	4,110	0.7	<b>Number</b>			Machine operators, assemblers, and inspectors	21,310	8.4
			<b>%</b>			Transportation and material moving	11,820	4.7
<b>Race/Hispanic Origin</b>	<b>Number</b>	<b>%</b>	Less than \$10,000	36,640	17.2	Handlers, equipment cleaners, helpers, and laborers	11,033	4.4
Non-Hispanic White	552,147	95.1	\$10,000 - \$14,999	24,003	11.3	<b>Industry</b>		
Non-Hispanic Black	12,748	2.2	\$15,000 - \$24,999	44,978	21.1	(Employed persons 16+)		
Non-Hispanic American Indian/Eskimo/Aleut	3,151	0.5	\$25,000 - \$34,999	37,335	17.6	Agriculture, forestry, & fisheries	10,291	4.1
Non-Hispanic Asian/Pacific Islander	3,239	0.6	\$35,000 - \$49,999	37,072	17.4	Mining	791	0.3
Non-Hispanic Other	438	0.1	\$50,000 - \$74,999	23,691	11.1	Construction	13,997	5.5
Hispanic	8,614	1.5	\$75,000 - \$99,999	5,305	2.5	Manufacturing	56,939	22.5
			\$100,000 or more	3,661	1.7	Transportation	8,305	3.3
			<b>Median Household Income:</b> \$25,164			Communications & other public utilities	5,295	2.1
			<b>Per Capita Income:</b> \$11,197			Wholesale trade	7,526	3.0
<b>Sex</b>	<b>Number</b>	<b>%</b>	<b>Children in Poverty by Family Type</b>			Retail trade	43,207	17.1
Male	283,925	48.9	Married-couple families:			Finance, insurance, and real estate	8,902	3.5
Female	296,412	51.1	Children Under 5			Business and repair	7,301	2.9
			Children 5 to 17			Personal services	6,332	2.5
			Other families:			Entertainment and recreation	2,400	1.0
<b>Age</b>	<b>Number</b>	<b>%</b>	Male householder, no wife present:			Health services	24,894	9.9
Under 5	41,714	7.2	Children Under 5			Educational services	31,174	12.3
5-17	110,104	19.0	Children 5 to 17			Other professional & related services	14,146	5.6
18-29	103,961	17.9	Female householder, no husband present:			Public administration	11,081	4.4
30-44	128,841	22.2	Children Under 5					
45-59	84,049	14.5	Children 5 to 17					
60-64	27,259	4.7						
65 and over	84,409	14.5						



## Congressional District 31

Language Spoken at Home (Persons 5 or over)	Number	%	Foreign, Non-Hispanic Ancestry	Number	%	Hispanic Ancestry	Number	%
English only	509,588	94.6	Arab	1,786	0.3	Mexico	739	0.1
German	3,453	0.6	Austrian/Swiss	4,303	0.7	Caribbean:	5,940	1.0
Yiddish	52	0.0	Belgian/Dutch	32,585	5.6	Puerto Rico	5,316	0.9
Other West Germanic	1,632	0.3	Canadian/ French Canadian	7,269	1.3	Cuba	322	0.1
Scandinavian	846	0.2	Czech/Slovak	6,369	1.1	Dominican Republic	301	0.1
Greek	162	0.0	Danish/Finnish/ Norwegian/Swedish	39,790	6.9	Central America:	246	0.0
Indic	735	0.1	English/Scottish/ Scotch-Irish/Welsh	168,221	29.0	Guatemala	22	0.0
Italian	3,667	0.7	French	25,797	4.4	Honduras	37	0.0
French/French Creole	2,600	0.5	German	181,546	31.3	Nicaragua	88	0.0
Portuguese/ Portuguese Creole	76	0.0	Greek	1,153	0.2	Panama	88	0.0
Spanish/Span. Creole	9,419	1.7	Hungarian	2,721	0.5	El Salvador	10	0.0
Polish	2,484	0.5	Irish	116,774	20.1	Other Cent. America	1	0.0
Russian	133	0.0	Italian	57,418	9.9	South America:	312	0.1
South Slavic	116	0.0	Lithuanian	972	0.2	Colombia	123	0.0
Other Slavic	868	0.2	Polish	41,771	7.2	Ecuador	38	0.0
Other Indo-European	552	0.1	Portuguese	592	0.1	Peru	39	0.0
Arabic	117	0.0	Romanian	358	0.1	Other South America	112	0.0
Tagalog	111	0.0	Russian	2,827	0.5	Other Hispanic	977	0.2
Chinese	517	0.1	Subsaharan African	277	0.0			
Hungarian	187	0.0	Ukrainian	5,173	0.9			
Japanese	294	0.1	West Indian	800	0.1			
Mon-Khmer	23	0.0	Yugoslavian	649	0.1			
Korean	235	0.0	Other	14,811	2.6			
Native North American	337	0.1						
Vietnamese	84	0.0						
Other/unspecified	578	0.1						
			<i>Note: Persons may claim more than one ancestry.</i>					
Types of Household Income	Number	%	Monthly Rent (Renter-occupied housing units)	Number	%	Household Type and Relationship	Number	%
Wages or salary	156,137	73.4	Less than \$150	5,802	9.8	Family households:		
Self-employment (non-farm)	23,495	11.0	\$150-\$249	18,933	32.1	Householder	150,583	25.9
Self-employment (farm)	6,539	3.1	\$250-\$349	19,555	33.2	Spouse	121,592	21.0
Interest, dividend, or net rental income	92,243	43.4	\$350-\$449	7,555	12.8	Child:		
Social security	67,704	31.8	\$450-\$549	2,187	3.7	Natural-born/ adopted	170,574	29.4
Public assistance	17,098	8.0	\$550-\$649	584	1.0	Stepchild	8,958	1.5
Retirement income	42,246	19.9	\$650-\$749	203	0.3	Grandchild	5,935	1.0
			\$750-\$999	186	0.3	Other relatives	10,553	1.8
			\$1,000 or more	75	0.1	Nonrelatives	10,474	1.8
			No cash rent	3,906	6.6	Non-family households:		
						Householder living alone	52,710	9.1
						Householder not living alone	9,716	1.7
						Nonrelatives	12,881	2.2
						Group Quarters:		
						Institutionalized persons	14,260	2.5
						Other persons in group quarters	12,101	2.1
			<b>Average Cash Rent:</b>	<b>\$273</b>				
<i>Note: Some households may have more than one type of income.</i>								

**1997 Congressional District 7**

<b>Total Population:</b> 580,338			<b>Educational Level</b> (Persons 25+)			<b>Occupation</b> (Employed persons 16+)		
<b>Age and Citizenship</b>	<b>Number</b>	<b>%</b>	Less than 9th grade	65,887	16.0	Executive, administrative, managerial	32,715	11.7
Under 18:			Some high school	71,680	17.4	Professional	29,885	10.7
Native born	91,385	15.7	High school graduate	126,342	30.8	Technical & support	7,609	2.7
Foreign born:			Some college, no deg.	56,791	13.8	Sales	28,497	10.2
Citizen	3,407	0.6	Associate degree	19,147	4.7	Administrative	59,788	21.4
Non-citizen	17,582	3.0	Bachelor's degree	44,007	10.7	Private household	2,787	1.0
18 and over:			Grad. or prof. degree	27,003	6.6	Protective service	6,590	2.4
Native born	246,939	42.5	<b>No. of Families:</b> 145,459			Other serv occupations	41,654	14.9
Foreign born:			<b>No. of Households:</b> 226,827			Farming, forestry, and fishing	760	0.3
Citizen	89,461	15.4	<b>Household Income</b>			Precision production, craft, and repair	27,941	10.0
Non-citizen	131,903	22.7		<b>Number</b>	<b>%</b>	Machine operators, assemblers, and inspectors	17,949	6.4
<b>Race/Hispanic Origin</b>			Less than \$10,000	37,257	16.5	Transportation and material moving	12,895	4.6
Non-Hispanic White	287,672	49.6	\$10,000 - \$14,999	17,812	7.9	Handlers, equipment cleaners, helpers, and laborers	10,201	3.7
Non-Hispanic Black	49,719	8.6	\$15,000 - \$24,999	38,197	16.9	<b>Industry</b> (Employed persons 16+)		
Non-Hispanic American Indian/Eskimo/Aleut	1,195	0.2	\$25,000 - \$34,999	36,921	16.4	Agriculture, forestry, & fisheries	647	0.2
Non-Hispanic Asian/Pacific Islander	75,340	13.0	\$35,000 - \$49,999	41,179	18.2	Mining	150	0.1
Non-Hispanic Other	2,413	0.4	\$50,000 - \$74,999	34,581	15.3	Construction	15,954	5.7
Hispanic	163,999	28.3	\$75,000 - \$99,999	12,752	5.6	Manufacturing	37,662	13.5
			\$100,000 or more	7,092	3.1	Transportation	20,485	7.3
			<b>Median Household Income:</b> \$30,133			Communications & other public utilities	7,509	2.7
			<b>Per Capita Income:</b> \$14,037			Wholesale trade	12,373	4.4
						Retail trade	49,428	17.7
						Finance, insurance, and real estate	29,750	10.7
						Business and repair	18,855	6.8
						Personal services	13,396	4.8
						Entertainment and recreation	3,759	1.3
						Health services	22,573	8.1
						Educational services	16,377	5.9
						Other professional & related services	19,406	6.9
						Public administration	10,948	3.9
<b>Sex</b>	<b>Number</b>	<b>%</b>	<b>Children in Poverty by Family Type</b>					
Male	276,757	47.7	Married-couple families:					
Female	303,581	52.3	Children Under 5	2,720	13.2			
			Children 5 to 17	5,969	28.9			
			Other families:					
			Male householder, no wife present:					
			Children Under 5	361	1.8			
			Children 5 to 17	823	4.0			
			Female householder, no husband present:					
			Children Under 5	3,068	14.9			
			Children 5 to 17	7,693	37.3			
<b>Age</b>	<b>Number</b>	<b>%</b>						
Under 5	34,507	5.9						
5-17	77,595	13.4						
18-29	115,384	19.9						
30-44	142,322	24.5						
45-59	90,727	15.6						
60-64	28,976	5.0						
65 and over	90,827	15.7						

1997 Congressional District 7

Sex by Employment Status (Persons 16+)			Travel Time to Work (Persons employed outside the home)			Means of Transportation to Work		
Status	Number	%		Number	%		Number	%
Male:			Less than 5 minutes	2,865	1.1	Car, truck, or van:		
In labor force:			5 to 9 minutes	10,530	3.9	Drove alone	72,040	26.8
In armed forces	306	0.1	10 to 14 minutes	19,944	7.4	Carpooled	24,919	9.3
Civilian:			15 to 19 minutes	23,812	8.9	Public transportation:		
Employed	153,364	68.4	20 to 24 minutes	24,673	9.2	Bus or trolley bus	24,075	9.0
Unemployed	12,778	5.7	25 to 29 minutes	9,684	3.6	Streetcar or trolley car	638	0.2
Not in labor force	57,862	25.8	30 to 34 minutes	48,587	18.1	Subway	119,846	44.7
Female:			35 to 39 minutes	8,067	3.0	Railroad	2,827	1.1
In labor force:			40 to 44 minutes	18,288	6.8	Ferryboat	7	0.0
In armed forces	31	0.0	45 to 59 minutes	47,698	17.8	Taxicab	1,784	0.7
Civilian:			60 to 89 minutes	45,836	17.1	Other:		
Employed	125,907	49.2	90 or more minutes	8,404	3.1	Motorcycle	173	0.1
Unemployed	11,466	4.5				Bicycle	507	0.2
Not in labor force	118,675	46.3				Walked	20,298	7.6
						Other means	1,272	0.5
			<b>Avg. Travel Time to Work:</b>	36.0 min.				
Value of Housing (Owner-occupied housing units)			Home Ownership (Occupied housing units)					
Value	Number	%		Number	%			
Less than \$25,000	318	1.3	Owner occupied	69,539	30.7			
\$25,000-\$49,999	287	1.1	Renter occupied	157,288	69.3			
\$50,000-\$99,999	1,430	5.6						
\$100,000-\$149,999	2,784	11.0	Household Size and Type			Number	%	
\$150,000-\$199,999	7,052	27.8	One person:					
\$200,000-\$299,999	10,708	42.2	Male householder	25,513	11.2			
\$300,000-\$399,999	1,965	7.8	Female householder	43,336	19.1			
\$400,000-\$499,999	453	1.8	Two or more persons:					
\$500,000 or more	352	1.4	Family households:					
<b>Average Value:</b>	\$213,935		Married-couple family:					
			With related children	44,538	19.6			
			Without related children	56,449	24.9			
			Other family households:					
			Male householder, no wife present:					
			With related children	4,001	1.8			
			Without related children	8,404	3.7			
			Female householder, no husband present:					
			With related children	15,770	7.0			
			Without related children	16,297	7.2			
			Nonfamily households:					
			Male householder	7,762	3.4			
			Female householder	4,757	2.1			
Class of Worker (Employed persons 16+)								
Class	Number	%						
Private for profit	205,772	73.7						
Private not for profit	20,178	7.2						
Local government	26,891	9.6						
State government	5,564	2.0						
Federal government	6,874	2.5						
Self-employed	12,704	4.5						
Unpaid family	1,289	0.5						



**1997 Congressional District 9**

<b>Total Population:</b> 580,337			<b>Educational Level</b> (Persons 25+)			<b>Occupation</b> (Employed persons 16+)		
<b>Age and Citizenship</b>	<b>Number</b>	<b>%</b>		<b>Number</b>	<b>%</b>		<b>Number</b>	<b>%</b>
Under 18:			Less than 9th grade	47,968	11.5	Executive, administrative, managerial	41,602	15.5
Native born	97,998	16.9	Some high school	60,269	14.5	Professional	43,831	16.4
Foreign born:			High school graduate	128,422	30.8	Technical & support	9,077	3.4
Citizen	2,968	0.5	Some college, no deg.	61,068	14.6	Sales	32,801	12.2
Non-citizen	10,973	1.9	Associate degree	19,993	4.8	Administrative	57,305	21.4
18 and over:			Bachelor's degree	55,507	13.3	Private household	1,278	0.5
Native born	311,686	53.8	Grad. or prof. degree	43,797	10.5	Protective service	7,233	2.7
Foreign born:						Other serv occupations	23,765	8.9
Citizen	83,419	14.4	<b>No. of Families:</b>	150,202		Farming, forestry, and fishing	577	0.2
Non-citizen	72,612	12.5	<b>No. of Households:</b>	234,748		Precision production, craft, and repair	23,070	8.6
						Machine operators, assemblers, and inspectors	11,067	4.1
			<b>Household Income</b>	<b>Number</b>	<b>%</b>	Transportation and material moving	9,878	3.7
			Less than \$10,000	36,699	15.7	Handlers, equipment cleaners, helpers, and laborers	6,405	2.4
<b>Race/Hispanic Origin</b>	<b>Number</b>	<b>%</b>	\$10,000 - \$14,999	16,942	7.2			
Non-Hispanic White	438,518	75.6	\$15,000 - \$24,999	32,638	14.0	<b>Industry</b>	<b>Number</b>	<b>%</b>
Non-Hispanic Black	17,385	3.0	\$25,000 - \$34,999	33,473	14.3	(Employed persons 16+)		
Non-Hispanic American Indian/Eskimo/Aleut	702	0.1	\$35,000 - \$49,999	41,850	17.9	Agriculture, forestry, & fisheries	435	0.2
Non-Hispanic Asian/Pacific Islander	50,455	8.7	\$50,000 - \$74,999	40,195	17.2	Mining	82	0.0
Non-Hispanic Other	1,005	0.2	\$75,000 - \$99,999	18,237	7.8	Construction	11,953	4.5
Hispanic	72,272	12.5	\$100,000 or more	13,661	5.8	Manufacturing	29,297	10.9
						Transportation	19,256	7.2
			<b>Median Household Income:</b>	\$33,901		Communications & other public utilities	7,394	2.8
			<b>Per Capita Income:</b>	\$17,147		Wholesale trade	14,038	5.2
						Retail trade	39,827	14.9
<b>Sex</b>	<b>Number</b>	<b>%</b>	<b>Children in Poverty by Family Type</b>	<b>Number</b>	<b>%</b>	Finance, insurance, and real estate	36,079	13.5
Male	275,507	47.5	Married-couple families:			Business and repair	15,327	5.7
Female	304,830	52.5	Children Under 5	2,691	16.9	Personal services	7,678	2.9
			Children 5 to 17	5,758	36.1	Entertainment and recreation	3,531	1.3
			Other families:			Health services	21,581	8.1
			Male householder, no wife present:			Educational services	25,170	9.4
			Children Under 5	185	1.2	Other professional & related services	23,054	8.6
			Children 5 to 17	587	3.7	Public administration	13,186	4.9
			Female householder, no husband present:					
			Children Under 5	1,760	11.0			
			Children 5 to 17	4,958	31.1			
<b>Age</b>	<b>Number</b>	<b>%</b>						
Under 5	34,119	5.9						
5-17	77,585	13.4						
18-29	101,777	17.5						
30-44	136,171	23.5						
45-59	87,161	15.0						
60-64	32,514	5.6						
65 and over	111,010	19.1						



1997 Congressional District 9

Sex by Employment Status (Persons 16+)			Travel Time to Work (Persons employed outside the home)			Means of Transportation to Work		
	Number	%		Number	%		Number	%
Male:			Less than 5 minutes	3,003	1.2	Car, truck, or van:		
In labor force:			5 to 9 minutes	10,305	4.0	Drove alone	86,577	33.6
In armed forces	217	0.1	10 to 14 minutes	19,808	7.7	Carpooled	27,888	10.8
Civilian:			15 to 19 minutes	22,852	8.9	Public transportation:		
Employed	147,996	66.5	20 to 24 minutes	21,720	8.4	Bus or trolley bus	22,335	8.7
Unemployed	10,221	4.6	25 to 29 minutes	7,289	2.8	Streetcar or trolley car	490	0.2
Not in labor force	64,094	28.8	30 to 34 minutes	33,922	13.2	Subway	97,631	37.9
Female:			35 to 39 minutes	7,252	2.8	Railroad	3,007	1.2
In labor force:			40 to 44 minutes	15,557	6.0	Ferryboat	69	0.0
In armed forces	15	0.0	45 to 59 minutes	45,488	17.6	Taxicab	1,339	0.5
Civilian:			60 to 89 minutes	59,958	23.3	Other:		
Employed	119,894	46.6	90 or more minutes	10,683	4.1	Motorcycle	152	0.1
Unemployed	8,268	3.2				Bicycle	641	0.2
Not in labor force	128,956	50.2				Walked	16,655	6.5
						Other means	1,055	0.4
			<b>Avg. Travel Time to Work:</b>	38.8 min.				
Value of Housing (Owner-occupied housing units)			Home Ownership (Occupied housing units)					
	Number	%		Number	%			
Less than \$25,000	423	0.9	Owner occupied	97,610	41.6			
\$25,000-\$49,999	357	0.8	Renter occupied	137,138	58.4			
\$50,000-\$99,999	1,996	4.4						
\$100,000-\$149,999	4,594	10.2	Household Size and Type			Number	%	
\$150,000-\$199,999	10,925	24.3	One person:					
\$200,000-\$299,999	17,491	38.9	Male householder	27,098	11.5			
\$300,000-\$399,999	4,968	11.1	Female householder	48,319	20.6			
\$400,000-\$499,999	1,954	4.3	Two or more persons:					
\$500,000 or more	2,249	5.0	Family households:					
<b>Average Value:</b>	\$242,632		Married-couple family:					
			With related children	48,127	20.5			
			Without related children	68,939	29.4			
			Other family households:					
			Male householder, no wife present:					
			With related children	2,692	1.1			
			Without related children	6,426	2.7			
			Female householder, no husband present:					
			With related children	10,398	4.4			
			Without related children	13,620	5.8			
			Nonfamily households:					
			Male householder	5,284	2.3			
			Female householder	3,845	1.6			
Class of Worker (Employed persons 16+)								
	Number	%						
Private for profit	183,520	68.5						
Private not for profit	21,756	8.1						
Local government	34,929	13.0						
State government	5,823	2.2						
Federal government	6,622	2.5						
Self-employed	14,237	5.3						
Unpaid family	1,003	0.4						



**1997 Congressional District 10**

<b>Total Population:</b> 580,337			<b>Educational Level</b> (Persons 25+)			<b>Occupation</b> (Employed persons 16+)		
<b>Age and Citizenship</b>	<b>Number</b>	<b>%</b>	Less than 9th grade	50,333	14.3	Executive, administrative, managerial	23,770	10.8
Under 18:			Some high school	84,990	24.2	Professional	33,043	15.1
Native born	150,912	26.0	High school graduate	97,776	27.8	Technical & support	6,490	3.0
Foreign born:			Some college, no deg.	51,034	14.5	Sales	17,621	8.0
Citizen	3,778	0.7	Associate degree	15,789	4.5	Administrative	53,412	24.3
Non-citizen	8,726	1.5	Bachelor's degree	30,637	8.7	Private household	1,847	0.8
18 and over:			Grad. or prof. degree	20,573	5.9	Protective service	8,034	3.7
Native born	312,337	53.9	<b>No. of Families:</b> 135,019			Other serv occupations	30,444	13.9
Foreign born:			<b>No. of Households:</b> 202,690			Farming, forestry, and fishing	582	0.3
Citizen	49,846	8.6	<b>Household Income</b>			Precision production, craft, and repair	15,734	7.2
Non-citizen	54,026	9.3	<b>Number</b>	<b>%</b>	Machine operators, assemblers, and inspectors	10,809	4.9	
<b>Race/Hispanic Origin</b>	<b>Number</b>	<b>%</b>	Less than \$10,000	55,708	27.5	Transportation and material moving	10,149	4.6
Non-Hispanic White	140,931	24.3	\$10,000 - \$14,999	17,469	8.6	Handlers, equipment cleaners, helpers, and laborers	7,559	3.4
Non-Hispanic Black	322,028	55.5	\$15,000 - \$24,999	33,496	16.5	<b>Industry</b>	<b>Number</b>	<b>%</b>
Non-Hispanic American Indian/Eskimo/Aleut	1,695	0.3	\$25,000 - \$34,999	27,709	13.7	(Employed persons 16+)		
Non-Hispanic Asian/Pacific Islander	10,872	1.9	\$35,000 - \$49,999	28,065	13.9	Agriculture, forestry, & fisheries	400	0.2
Non-Hispanic Other	1,483	0.3	\$50,000 - \$74,999	24,519	12.1	Mining	98	0.0
Hispanic	103,328	17.8	\$75,000 - \$99,999	9,060	4.5	Construction	8,274	3.8
			\$100,000 or more	6,457	3.2	Manufacturing	22,340	10.2
			<b>Median Household Income:</b>	\$22,977		Transportation	17,617	8.0
			<b>Per Capita Income:</b>	\$10,929		Communications & other public utilities	6,382	2.9
<b>Sex</b>	<b>Number</b>	<b>%</b>	<b>Children in Poverty by Family Type</b>	<b>Number</b>	<b>%</b>	Wholesale trade	7,920	3.6
Male	266,235	45.9	Married-couple families:			Retail trade	23,282	10.6
Female	314,102	54.1	Children Under 5	5,661	8.9	Finance, insurance, and real estate	25,682	11.7
			Children 5 to 17	12,620	19.9	Business and repair	13,640	6.2
			Other families:			Personal services	7,780	3.5
			Male householder, no wife present:			Entertainment and recreation	2,759	1.3
			Children Under 5	389	0.6	Health services	27,926	12.7
			Children 5 to 17	1,467	2.3	Educational services	19,632	8.9
			Female householder, no husband present:			Other professional & related services	20,703	9.4
			Children Under 5	13,055	20.6	Public administration	15,059	6.9
			Children 5 to 17	30,303	47.7			
<b>Age</b>	<b>Number</b>	<b>%</b>						
Under 5	48,012	8.3						
5-17	116,602	20.1						
18-29	118,709	20.5						
30-44	130,834	22.5						
45-59	82,650	14.2						
60-64	23,365	4.0						
65 and over	60,165	10.4						

**1997 Congressional District 10**

<b>Sex by Employment Status</b> (Persons 16+)	<b>Number</b>	<b>%</b>	<b>Travel Time to Work</b> (Persons employed outside the home)	<b>Number</b>	<b>%</b>	<b>Means of Transportation to Work</b>	<b>Number</b>	<b>%</b>
Male:			Less than 5 minutes	2,745	1.3	Car, truck, or van:		
In labor force:			5 to 9 minutes	7,306	3.5	Drove alone	49,406	23.5
In armed forces	374	0.2	10 to 14 minutes	13,622	6.5	Carpooled	18,340	8.7
Civilian:			15 to 19 minutes	17,092	8.1	Public transportation:		
Employed	109,463	57.2	20 to 24 minutes	18,154	8.6	Bus or trolley bus	28,245	13.4
Unemployed	16,135	8.4	25 to 29 minutes	6,891	3.3	Streetcar or trolley car	828	0.4
Not in labor force	65,456	34.2	30 to 34 minutes	36,832	17.5	Subway	89,618	42.6
Female:			35 to 39 minutes	7,403	3.5	Railroad	3,223	1.5
In labor force:			40 to 44 minutes	10,727	5.1	Ferryboat	143	0.1
In armed forces	74	0.0	45 to 59 minutes	37,020	17.6	Taxicab	1,556	0.7
Civilian:			60 to 89 minutes	41,401	19.7	Other:		
Employed	110,031	45.5	90 or more minutes	11,211	5.3	Motorcycle	96	0.0
Unemployed	14,359	5.9	<b>Avg. Travel Time to Work: 38.5 min.</b>			Bicycle	518	0.2
Not in labor force	117,163	48.5				Walked	17,392	8.3
						Other means	1,039	0.5
<b>Value of Housing</b> (Owner-occupied housing units)	<b>Number</b>	<b>%</b>	<b>Home Ownership</b> (Occupied housing units)	<b>Number</b>	<b>%</b>	<b>Household Size and Type</b>		
Less than \$25,000	241	1.5	Owner occupied	51,310	25.3	One person:		
\$25,000-\$49,999	323	2.0	Renter occupied	151,380	74.7	Male householder	23,802	11.7
\$50,000-\$99,999	1,880	11.8			Female householder	34,635	17.1	
\$100,000-\$149,999	2,926	18.3			Two or more persons:			
\$150,000-\$199,999	5,813	36.4			Family households:			
\$200,000-\$299,999	4,014	25.1			Married-couple family:			
\$300,000-\$399,999	470	2.9			With related children	35,921	17.7	
\$400,000-\$499,999	143	0.9			Without related children	34,727	17.1	
\$500,000 or more	163	1.0			Other family households:			
<b>Average Value:</b>	<b>\$177,339</b>				Male householder, no wife present:			
					With related children	4,668	2.3	
					Without related children	5,444	2.7	
					Female householder, no husband present:			
					With related children	38,128	18.8	
					Without related children	16,131	8.0	
					Nonfamily households:			
					Male householder	5,011	2.5	
					Female householder	4,223	2.1	
<b>Class of Worker</b> (Employed persons 16+)	<b>Number</b>	<b>%</b>						
Private for profit	132,473	60.4						
Private not for profit	19,035	8.7						
Local government	41,127	18.7						
State government	9,202	4.2						
Federal government	7,906	3.6						
Self-employed	9,199	4.2						
Unpaid family	552	0.3						

1997 Congressional District 10

Language Spoken at Home (Persons 5 or over)	Number	%	Foreign, Non-Hispanic Ancestry	Number	%	Hispanic Ancestry	Number	%
English only	379,185	71.2	Arab	1,883	0.3	Mexico	2,824	0.5
German	894	0.2	Austrian/Swiss	2,597	0.4	Caribbean:	77,700	13.4
Yiddish	20,168	3.8	Belgian/Dutch	1,195	0.2	Puerto Rico	65,831	11.3
Other West Germanic	298	0.1	Canadian/ French Canadian	812	0.1	Cuba	2,117	0.4
Scandinavian	63	0.0	Czech/Slovak	1,825	0.3	Dominican Republic	9,752	1.7
Greek	362	0.1	Danish/Finnish/ Norwegian/Swedish	1,821	0.3	Central America:	8,523	1.5
Indic	632	0.1	English/Scottish/ Scotch-Irish/Welsh	8,678	1.5	Guatemala	503	0.1
Italian	8,509	1.6	French	1,799	0.3	Honduras	2,128	0.4
French/French Creole	11,989	2.3	German	11,039	1.9	Nicaragua	631	0.1
Portuguese/ Portuguese Creole	676	0.1	Greek	961	0.2	Panama	3,978	0.7
Spanish/Span. Creole	88,501	16.6	Hungarian	5,192	0.9	El Salvador	538	0.1
Polish	1,511	0.3	Irish	15,017	2.6	Other Cent. America	746	0.1
Russian	2,606	0.5	Italian	33,693	5.8	South America:	4,472	0.8
South Slavic	149	0.0	Lithuanian	891	0.2	Colombia	767	0.1
Other Slavic	224	0.0	Polish	12,895	2.2	Ecuador	2,599	0.4
Other Indo-European	804	0.2	Portuguese	593	0.1	Peru	266	0.0
Arabic	1,762	0.3	Romanian	2,087	0.4	Other South America	840	0.1
Tagalog	629	0.1	Russian	13,684	2.4	Other Hispanic	6,724	1.2
Chinese	5,464	1.0	Subsaharan African	6,156	1.1			
Hungarian	1,350	0.3	Ukrainian	796	0.1			
Japanese	324	0.1	West Indian	52,182	9.0			
Mon-Khmer	43	0.0	Yugoslavian	168	0.0			
Korean	687	0.1	Other	44,678	7.7			
Native North American	58	0.0						
Vietnamese	106	0.0						
Other/unspecified	5,817	1.1						
			Note: Persons may claim more than one ancestry.					
Types of Household Income	Number	%	Monthly Rent (Renter-occupied housing units)	Number	%	Household Type and Relationship	Number	%
Wages or salary	143,133	70.7	Less than \$150	14,988	9.9	Family households:		
Self-employment (non-farm)	14,030	6.9	\$150-\$249	21,525	14.2	Householder	135,019	23.3
Self-employment (farm)	789	0.4	\$250-\$349	25,905	17.1	Spouse	70,648	12.2
Interest, dividend, or net rental income	46,243	22.8	\$350-\$449	27,598	18.3	Child:		
Social security	45,107	22.3	\$450-\$549	24,891	16.5	Natural-born/adopted	200,544	34.6
Public assistance	41,099	20.3	\$550-\$649	15,640	10.4	Stepchild	4,451	0.8
Retirement income	22,159	10.9	\$650-\$749	9,091	6.0	Grandchild	24,523	4.2
			\$750-\$999	7,013	4.6	Other relatives	34,733	6.0
			\$1,000 or more	2,807	1.9	Nonrelatives	16,083	2.8
			No cash rent	1,644	1.1	Non-family households:		
						Householder living alone	58,437	10.1
						Householder not living alone	9,234	1.6
						Nonrelatives	12,306	2.1
						Group Quarters:		
						Institutionalized persons	6,380	1.1
						Other persons in group quarters	7,979	1.4
			<b>Average Cash Rent:</b>	\$419				
Note: Some households may have more than one type of income.								

**1997 Congressional District 11**

<b>Total Population: 580,337</b>			<b>Educational Level (Persons 25+)</b>			<b>Occupation (Employed persons 16+)</b>		
<b>Age and Citizenship</b>	<b>Number</b>	<b>%</b>		<b>Number</b>	<b>%</b>		<b>Number</b>	<b>%</b>
Under 18:			Less than 9th grade	40,835	11.5	Executive, administrative, managerial	25,956	10.1
Native born	133,564	22.9	Some high school	73,286	20.6	Professional	40,412	15.7
Foreign born:			High school graduate	97,671	27.4	Technical & support	8,803	3.4
Citizen	6,474	1.1	Some college, no deg.	56,759	15.9	Sales	18,454	7.2
Non-citizen	24,308	4.2	Associate degree	21,896	6.1	Administrative	59,489	23.2
18 and over:			Bachelor's degree	37,191	10.4	Private household	3,366	1.3
Native born	216,921	37.3	Grad. or prof. degree	28,623	8.0	Protective service	8,122	3.2
Foreign born:						Other serv occupations	44,175	17.2
Citizen	72,760	12.5	<b>No. of Families:</b>	136,864		Farming, forestry, and fishing	490	0.2
Non-citizen	128,180	22.0	<b>No. of Households:</b>	199,222		Precision production, craft, and repair	18,016	7.0
						Machine operators, assemblers, and inspectors	10,669	4.2
			<b>Household Income</b>	<b>Number</b>	<b>%</b>	Transportation and material moving	10,592	4.1
			Less than \$10,000	40,503	20.3	Handlers, equipment cleaners, helpers, and laborers	8,216	3.2
			\$10,000 - \$14,999	15,747	7.9			
			\$15,000 - \$24,999	36,242	18.2	<b>Industry (Employed persons 16+)</b>		
			\$25,000 - \$34,999	31,070	15.6	Agriculture, forestry, & fisheries	475	0.2
			\$35,000 - \$49,999	32,220	16.2	Mining	44	0.0
			\$50,000 - \$74,999	26,738	13.4	Construction	9,575	3.7
			\$75,000 - \$99,999	9,550	4.8	Manufacturing	23,135	9.0
			\$100,000 or more	7,140	3.6	Transportation	18,484	7.2
						Communications & other public utilities	6,826	2.7
			<b>Median Household Income:</b>	\$26,974		Wholesale trade	7,344	2.9
			<b>Per Capita Income:</b>	\$11,835		Retail trade	26,272	10.2
						Finance, insurance, and real estate	31,475	12.3
			<b>Children in Poverty by Family Type</b>	<b>Number</b>	<b>%</b>	Business and repair	16,962	6.6
			Married-couple families:			Personal services	12,460	4.9
			Children Under 5	3,740	8.4	Entertainment and recreation	2,705	1.1
			Children 5 to 17	8,445	19.1	Health services	41,730	16.3
			Other families:			Educational services	21,516	8.4
			Male householder, no wife present:			Other professional & related services	24,191	9.4
			Children Under 5	662	1.5	Public administration	13,565	5.3
			Children 5 to 17	1,481	3.3			
			Female householder, no husband present:					
			Children Under 5	8,900	20.1			
			Children 5 to 17	21,042	47.5			
<b>Age</b>	<b>Number</b>	<b>%</b>						
Under 5	48,048	8.3						
5-17	116,303	20.0						
18-29	116,824	20.1						
30-44	149,980	25.8						
45-59	80,518	13.9						
60-64	19,720	3.4						
65 and over	48,944	8.4						

1997 Congressional District 11

<b>Sex by Employment Status</b> (Persons 16+)	<b>Number</b>	<b>%</b>	<b>Travel Time to Work</b> (Persons employed outside the home)	<b>Number</b>	<b>%</b>	<b>Means of Transportation to Work</b>	<b>Number</b>	<b>%</b>
Male:			Less than 5 minutes	2,631	1.1	Car, truck, or van:		
In labor force:			5 to 9 minutes	4,824	2.0	Drove alone	44,933	18.3
In armed forces	344	0.2	10 to 14 minutes	12,025	4.9	Carpooled	17,767	7.2
Civilian:			15 to 19 minutes	15,162	6.2	Public transportation:		
Employed	121,056	63.7	20 to 24 minutes	17,854	7.3	Bus or trolley bus	32,906	13.4
Unemployed	15,737	8.3	25 to 29 minutes	7,732	3.1	Streetcar or trolley car	1,033	0.4
Not in labor force	52,981	27.9	30 to 34 minutes	42,183	17.2	Subway	124,614	50.7
Female:			35 to 39 minutes	8,789	3.6	Railroad	5,850	2.4
In labor force:			40 to 44 minutes	14,266	5.8	Ferryboat	120	0.0
In armed forces	214	0.1	45 to 59 minutes	51,993	21.2	Taxicab	1,982	0.8
Civilian:			60 to 89 minutes	55,820	22.7	Other:		
Employed	135,702	55.3	90 or more minutes	12,370	5.0	Motorcycle	152	0.1
Unemployed	14,901	6.1	<b>Avg. Travel Time to Work: 41.0 min.</b>			Bicycle	586	0.2
Not in labor force	94,447	38.5				Walked	14,661	6.0
						Other means	1,046	0.4
<b>Value of Housing</b> (Owner-occupied housing units)	<b>Number</b>	<b>%</b>	<b>Home Ownership</b> (Occupied housing units)	<b>Number</b>	<b>%</b>			
Less than \$25,000	164	1.0	Owner occupied	39,171	19.7			
\$25,000-\$49,999	237	1.4	Renter occupied	160,051	80.3			
\$50,000-\$99,999	1,540	9.4						
\$100,000-\$149,999	2,621	16.0						
\$150,000-\$199,999	5,189	31.7						
\$200,000-\$299,999	4,357	26.6						
\$300,000-\$399,999	1,325	8.1						
\$400,000-\$499,999	459	2.8						
\$500,000 or more	480	2.9						
<b>Average Value:</b>	<b>\$207,047</b>							
<b>Class of Worker</b> (Employed persons 16+)	<b>Number</b>	<b>%</b>	<b>Household Size and Type</b>		<b>Number</b>	<b>%</b>		
Private for profit	160,768	62.6	One person:					
Private not for profit	25,331	9.9	Male householder		21,460	10.8		
Local government	42,194	16.4	Female householder		30,754	15.4		
State government	9,860	3.8	Two or more persons:					
Federal government	7,442	2.9	Family households:					
Self-employed	10,657	4.2	Married-couple family:					
Unpaid family	505	0.2	With related children		40,387	20.3		
			Without related children		30,518	15.3		
			Other family households:					
			Male householder, no wife present:					
			With related children		6,044	3.0		
			Without related children		6,077	3.1		
			Female householder, no husband present:					
			With related children		37,465	18.8		
			Without related children		16,373	8.2		
			Nonfamily households:					
			Male householder		5,391	2.7		
			Female householder		4,753	2.4		

1997 Congressional District 11

Language Spoken at Home (Persons 5 or over)	Number	%	Foreign, Non-Hispanic Ancestry	Number	%	Hispanic Ancestry	Number	%
English only	378,052	70.8	Arab	2,066	0.4	Mexico	2,843	0.5
German	1,085	0.2	Austrian/Swiss	2,823	0.5	Caribbean:	37,898	6.5
Yiddish	7,861	1.5	Belgian/Dutch	1,043	0.2	Puerto Rico	27,409	4.7
Other West Germanic	631	0.1	Canadian/ French Canadian	845	0.1	Cuba	2,138	0.4
Scandinavian	123	0.0	Czech/Slovak	1,484	0.3	Dominican Republic	8,350	1.4
Greek	390	0.1	Danish/Finnish/ Norwegian/Swedish	1,757	0.3	Central America:	14,302	2.5
Indic	2,776	0.5	English/Scottish/ Scotch-Irish/Welsh	9,245	1.6	Guatemala	986	0.2
Italian	2,355	0.4	French	2,297	0.4	Honduras	1,418	0.2
French/French Creole	50,719	9.5	German	9,907	1.7	Nicaragua	381	0.1
Portuguese/ Portuguese Creole	537	0.1	Greek	949	0.2	Panama	8,755	1.5
Spanish/Span. Creole	59,210	11.1	Hungarian	2,791	0.5	El Salvador	1,335	0.2
Polish	1,155	0.2	Irish	13,909	2.4	Other Cent. America	1,427	0.2
Russian	6,730	1.3	Italian	12,454	2.1	South America:	4,251	0.7
South Slavic	188	0.0	Lithuanian	960	0.2	Colombia	1,501	0.3
Other Slavic	171	0.0	Polish	12,472	2.1	Ecuador	1,541	0.3
Other Indo-European	1,814	0.3	Portuguese	687	0.1	Peru	488	0.1
Arabic	1,223	0.2	Romanian	1,469	0.3	Other South America	720	0.1
Tagalog	902	0.2	Russian	16,787	2.9	Other Hispanic	5,750	1.0
Chinese	7,036	1.3	Subsaharan African	12,718	2.2			
Hungarian	210	0.0	Ukrainian	1,091	0.2			
Japanese	271	0.1	West Indian	138,080	23.8			
Mon-Khmer	277	0.1	Yugoslavian	595	0.1			
Korean	856	0.2	Other	54,683	9.4			
Native North American	60	0.0						
Vietnamese	456	0.1						
Other/unspecified	9,159	1.7						
			Note: Persons may claim more than one ancestry.					
Types of Household Income	Number	%	Monthly Rent (Renter-occupied housing units)	Number	%	Household Type and Relationship	Number	%
Wages or salary	157,001	78.8	Less than \$150	7,226	4.5	Family households:		
Self-employment (non-farm)	15,611	7.8	\$150-\$249	10,647	6.7	Householder	136,864	23.6
Self-employment (farm)	771	0.4	\$250-\$349	23,354	14.6	Spouse	70,905	12.2
Interest, dividend, or net rental income	46,765	23.5	\$350-\$449	43,890	27.5	Child:		
Social security	35,162	17.7	\$450-\$549	35,710	22.3	Natural-born/adopted	199,636	34.4
Public assistance	28,735	14.4	\$550-\$649	18,644	11.7	Stepchild	5,504	0.9
Retirement income	17,783	8.9	\$650-\$749	9,542	6.0	Grandchild	20,142	3.5
			\$750-\$999	6,971	4.4	Other relatives	44,428	7.7
			\$1,000 or more	2,194	1.4	Nonrelatives	18,183	3.1
			No cash rent	1,646	1.0	Non-family households:		
						Householder living alone	52,214	9.0
						Householder not living alone	10,144	1.7
						Nonrelatives	13,531	2.3
						Group Quarters:		
						Institutionalized persons	4,584	0.8
						Other persons in group quarters	4,202	0.7
			<b>Average Cash Rent:</b>	\$455				
Note: Some households may have more than one type of income.								



**1997 Congressional District 12**

<b>Total Population:</b> 580,337			<b>Educational Level</b> (Persons 25+)			<b>Occupation</b> (Employed persons 16+)		
<b>Age and Citizenship</b>	<b>Number</b>	<b>%</b>	Less than 9th grade	95,538	27.0	Executive, administrative, managerial	18,231	8.2
Under 18:			Some high school	82,856	23.4	Professional	24,162	10.9
Native born	136,458	23.6	High school graduate	82,763	23.4	Technical & support	5,049	2.3
Foreign born:			Some college, no deg.	37,619	10.6	Sales	18,642	8.4
Citizen	4,317	0.7	Associate degree	11,815	3.3	Administrative	43,724	19.7
Non-citizen	17,535	3.0	Bachelor's degree	25,784	7.3	Private household	1,474	0.7
18 and over:			Grad. or prof. degree	17,935	5.1	Protective service	5,624	2.5
Native born	259,777	44.9	<b>No. of Families:</b> 135,041			Other serv occupations	35,653	16.0
Foreign born:			<b>No. of Households:</b> 196,440			Farming, forestry, and fishing	691	0.3
Citizen	57,168	9.9	<b>Household Income</b>			Precision production, craft, and repair	20,589	9.3
Non-citizen	103,822	17.9		<b>Number</b>	<b>%</b>	Machine operators, assemblers, and inspectors	27,990	12.6
<b>Race/Hispanic Origin</b>	<b>Number</b>	<b>%</b>	Less than \$10,000	58,038	29.5	Transportation and material moving	9,182	4.1
Non-Hispanic White	147,863	25.5	\$10,000 - \$14,999	19,058	9.7	Handlers, equipment cleaners, helpers, and laborers	11,192	5.0
Non-Hispanic Black	67,369	11.6	\$15,000 - \$24,999	35,016	17.8	<b>Industry</b>	<b>Number</b>	<b>%</b>
Non-Hispanic American Indian/Eskimo/Aleut	1,504	0.3	\$25,000 - \$34,999	27,401	13.9	(Employed persons 16+)		
Non-Hispanic Asian/Pacific Islander	79,486	13.7	\$35,000 - \$49,999	26,737	13.6	Agriculture, forestry, & fisheries	549	0.2
Non-Hispanic Other	2,413	0.4	\$50,000 - \$74,999	19,176	9.8	Mining	175	0.1
Hispanic	281,702	48.5	\$75,000 - \$99,999	6,345	3.2	Construction	10,315	4.6
			\$100,000 or more	4,875	2.5	Manufacturing	45,504	20.5
			<b>Median Household Income:</b>	\$20,782		Transportation	13,371	6.0
			<b>Per Capita Income:</b>	\$9,698		Communications & other public utilities	4,301	1.9
<b>Sex</b>	<b>Number</b>	<b>%</b>	<b>Children in Poverty by Family Type</b>	<b>Number</b>	<b>%</b>	Wholesale trade	8,831	4.0
Male	279,818	48.2	Married-couple families:			Retail trade	35,799	16.1
Female	300,519	51.8	Children Under 5	5,306	7.8	Finance, insurance, and real estate	22,564	10.2
			Children 5 to 17	13,214	19.5	Business and repair	13,996	6.3
			Other families:			Personal services	7,971	3.6
			Male householder, no wife present:			Entertainment and recreation	3,437	1.5
			Children Under 5	910	1.3	Health services	16,096	7.2
			Children 5 to 17	1,599	2.4	Educational services	12,942	5.8
			Female householder, no husband present:			Other professional & related services	17,237	7.8
			Children Under 5	13,080	19.3	Public administration	9,114	4.1
			Children 5 to 17	33,702	49.7			
<b>Age</b>	<b>Number</b>	<b>%</b>						
Under 5	46,605	8.0						
5-17	112,889	19.5						
18-29	125,353	21.6						
30-44	136,420	23.5						
45-59	80,900	13.9						
60-64	22,307	3.8						
65 and over	55,863	9.6						

1997 Congressional District 12

Sex by Employment Status (Persons 16+)			Travel Time to Work (Persons employed outside the home)			Means of Transportation to Work		
	Number	%		Number	%		Number	%
Male:			Less than 5 minutes	3,405	1.6	Car, truck, or van:		
In labor force:			5 to 9 minutes	9,450	4.4	Drove alone	34,815	16.4
In armed forces	202	0.1	10 to 14 minutes	16,274	7.7	Carpooled	16,567	7.8
Civilian:			15 to 19 minutes	21,794	10.3	Public transportation:		
Employed	124,974	60.7	20 to 24 minutes	21,636	10.2	Bus or trolley bus	23,286	11.0
Unemployed	15,774	7.7	25 to 29 minutes	7,521	3.5	Streetcar or trolley car	630	0.3
Not in labor force	65,074	31.6	30 to 34 minutes	43,529	20.5	Subway	91,257	43.0
Female:			35 to 39 minutes	6,167	2.9	Railroad	2,467	1.2
In labor force:			40 to 44 minutes	11,826	5.6	Ferryboat	106	0.0
In armed forces	20	0.0	45 to 59 minutes	33,318	15.7	Taxicab	1,491	0.7
Civilian:			60 to 89 minutes	31,003	14.6	Other:		
Employed	97,228	42.0	90 or more minutes	6,544	3.1	Motorcycle	151	0.1
Unemployed	12,418	5.4				Bicycle	956	0.5
Not in labor force	121,983	52.7				Walked	39,555	18.6
						Other means	1,185	0.6
			<b>Avg. Travel Time to Work: 34.0 min.</b>					
Value of Housing (Owner-occupied housing units)			Home Ownership (Occupied housing units)					
	Number	%		Number	%			
Less than \$25,000	185	3.2	Owner occupied	35,059	17.8			
\$25,000-\$49,999	187	3.3	Renter occupied	161,381	82.2			
\$50,000-\$99,999	940	16.5						
\$100,000-\$149,999	1,287	22.6	Household Size and Type			Number	%	
\$150,000-\$199,999	1,713	30.1	One person:					
\$200,000-\$299,999	1,098	19.3	Male householder	21,900	11.1			
\$300,000-\$399,999	125	2.2	Female householder	28,880	14.7			
\$400,000-\$499,999	26	0.5	Two or more persons:					
\$500,000 or more	132	2.3	Family households:					
<b>Average Value:</b>	\$165,147		Married-couple family:					
			With related children	40,513	20.6			
			Without related children	34,273	17.4			
			Other family households:					
			Male householder, no wife present:					
			With related children	4,993	2.5			
			Without related children	6,889	3.5			
			Female householder, no husband present:					
			With related children	33,876	17.2			
			Without related children	14,497	7.4			
			Nonfamily households:					
			Male householder	6,574	3.3			
			Female householder	4,045	2.1			
Class of Worker (Employed persons 16+)								
	Number	%						
Private for profit	160,437	72.2						
Private not for profit	17,141	7.7						
Local government	23,106	10.4						
State government	5,427	2.4						
Federal government	5,859	2.6						
Self-employed	9,654	4.3						
Unpaid family	578	0.3						

1997 Congressional District 12

Language Spoken at Home (Persons 5 or over)	Number	%	Foreign, Non-Hispanic Ancestry	Number	%	Hispanic Ancestry	Number	%
English only	181,908	34.1	Arab	3,167	0.5	Mexico	8,723	1.5
German	2,964	0.6	Austrian/Swiss	1,926	0.3	Caribbean:	221,491	38.2
Yiddish	1,704	0.3	Belgian/Dutch	1,421	0.2	Puerto Rico	175,013	30.2
Other West Germanic	195	0.0	Canadian/ French Canadian	1,027	0.2	Cuba	2,757	0.5
Scandinavian	627	0.1	Czech/Slovak	2,334	0.4	Dominican Republic	43,720	7.5
Greek	808	0.2	Danish/Finnish/ Norwegian/Swedish	4,383	0.8	Central America:	10,945	1.9
Indic	3,081	0.6	English/Scottish/ Scotch-Irish/Welsh	10,757	1.9	Guatemala	1,752	0.3
Italian	14,315	2.7	French	3,000	0.5	Honduras	2,968	0.5
French/French Creole	4,067	0.8	German	22,038	3.8	Nicaragua	1,429	0.2
Portuguese/ Portuguese Creole	396	0.1	Greek	1,459	0.3	Panama	1,255	0.2
Spanish/Span. Creole	231,031	43.3	Hungarian	1,876	0.3	El Salvador	2,987	0.5
Polish	15,018	2.8	Irish	26,504	4.6	Other Cent. America	555	0.1
Russian	683	0.1	Italian	43,164	7.4	South America:	21,434	3.7
South Slavic	1,670	0.3	Lithuanian	1,389	0.2	Colombia	5,094	0.9
Other Slavic	1,096	0.2	Polish	25,738	4.4	Ecuador	13,256	2.3
Other Indo-European	2,468	0.5	Portuguese	429	0.1	Peru	1,528	0.3
Arabic	2,782	0.5	Romanian	2,100	0.4	Other South America	1,556	0.3
Tagalog	1,723	0.3	Russian	5,619	1.0	Other Hispanic	11,692	2.0
Chinese	60,998	11.4	Subsaharan African	1,753	0.3			
Hungarian	464	0.1	Ukranian	2,262	0.4			
Japanese	341	0.1	West Indian	9,418	1.6			
Mon-Khmer	193	0.0	Yugoslavian	1,692	0.3			
Korean	1,594	0.3	Other	81,752	14.1			
Native North American	83	0.0						
Vietnamese	590	0.1						
Other/unspecified	2,373	0.4						
			Note: Persons may claim more than one ancestry.					
Types of Household Income	Number	%	Monthly Rent (Renter-occupied housing units)	Number	%	Household Type and Relationship	Number	%
Wages or salary	136,278	69.3	Less than \$150	16,552	10.3	Family households:		
Self-employment (non-farm)	13,397	6.8	\$150-\$249	22,344	13.9	Householder	135,041	23.3
Self-employment (farm)	873	0.4	\$250-\$349	30,692	19.1	Spouse	74,786	12.9
Interest, dividend, or net rental income	50,296	25.6	\$350-\$449	32,107	19.9	Child:		
Social security	44,055	22.4	\$450-\$549	26,141	16.2	Natural-born/adopted	202,472	34.9
Public assistance	43,580	22.2	\$550-\$649	15,823	9.8	Stepchild	4,486	0.8
Retirement income	20,098	10.2	\$650-\$749	8,348	5.2	Grandchild	16,936	2.9
			\$750-\$999	4,884	3.0	Other relatives	42,004	7.2
			\$1,000 or more	2,363	1.5	Nonrelatives	18,758	3.2
			No cash rent	1,823	1.1	Non-family households:		
						Householder living alone	50,780	8.8
						Householder not living alone	10,619	1.8
						Nonrelatives	15,894	2.7
						Group Quarters:		
						Institutionalized persons	1,813	0.3
						Other persons in group quarters	6,748	1.2
			<b>Average Cash Rent:</b>	\$402				
Note: Some households may have more than one type of income.								

**1997 Congressional District 14**

<b>Total Population: 580,338</b>			<b>Educational Level</b> (Persons 25+)			<b>Occupation</b> (Employed persons 16+)		
<b>Age and Citizenship</b>	<b>Number</b>	<b>%</b>	Less than 9th grade	33,017	7.1	Executive, administrative, managerial	83,347	23.7
Under 18:			Some high school	34,941	7.5	Professional	103,823	29.5
Native born	57,632	10.0	High school graduate	71,596	15.3	Technical & support	10,641	3.0
Foreign born:			Some college, no deg.	64,870	13.9	Sales	49,903	14.2
Citizen	1,278	0.2	Associate degree	19,637	4.2	Administrative	45,351	12.9
Non-citizen	5,633	1.0	Bachelor's degree	130,244	27.9	Private household	2,474	0.7
18 and over:			Grad. or prof. degree	112,141	24.0	Protective service	3,583	1.0
Native born	377,388	65.2	<b>No. of Families:</b> 120,641			Other serv occupations	24,273	6.9
Foreign born:			<b>No. of Households:</b> 316,865			Farming, forestry, and fishing	491	0.1
Citizen	67,249	11.6	<b>Household Income</b>			Precision production, craft, and repair	12,384	3.5
Non-citizen	69,872	12.1		<b>Number</b>	<b>%</b>	Machine operators, assemblers, and inspectors	7,055	2.0
<b>Race/Hispanic Origin</b>	<b>Number</b>	<b>%</b>	Less than \$10,000	35,683	11.3	Transportation and material moving	4,383	1.2
Non-Hispanic White	452,465	78.0	\$10,000 - \$14,999	16,547	5.2	Handlers, equipment cleaners, helpers, and laborers	3,802	1.1
Non-Hispanic Black	26,976	4.6	\$15,000 - \$24,999	35,841	11.3	<b>Industry</b> (Employed persons 16+)		
Non-Hispanic American Indian/Eskimo/Aleut	818	0.1	\$25,000 - \$34,999	41,610	13.1	Agriculture, forestry, & fisheries	838	0.2
Non-Hispanic Asian/Pacific Islander	34,547	6.0	\$35,000 - \$49,999	51,792	16.4	Mining	185	0.1
Non-Hispanic Other	1,067	0.2	\$50,000 - \$74,999	51,481	16.3	Construction	7,797	2.2
Hispanic	64,465	11.1	\$75,000 - \$99,999	26,045	8.2	Manufacturing	37,696	10.7
			\$100,000 or more	57,538	18.2	Transportation	12,010	3.4
<b>Sex</b>	<b>Number</b>	<b>%</b>	<b>Median Household Income:</b>	\$42,074		Communications & other public utilities	7,688	2.2
Male	269,430	46.4	<b>Per Capita Income:</b>	\$40,714		Wholesale trade	15,736	4.5
Female	310,908	53.6	<b>Children in Poverty by Family Type</b>			Retail trade	37,288	10.6
<b>Age</b>	<b>Number</b>	<b>%</b>	Married-couple families:			Finance, insurance, and real estate	58,082	16.5
Under 5	21,934	3.8	Children Under 5	992	12.0	Business and repair	29,083	8.3
5-17	42,633	7.3	Children 5 to 17	2,140	25.9	Personal services	11,080	3.2
18-29	120,760	20.8	Other families:			Entertainment and recreation	12,182	3.5
30-44	170,764	29.4	Male householder, no wife present:			Health services	32,990	9.4
45-59	104,255	18.0	Children Under 5	132	1.6	Educational services	23,666	6.7
60-64	29,545	5.1	Children 5 to 17	340	4.1	Other professional & related services	54,964	15.6
65 and over	90,447	15.6	Female householder, no husband present:			Public administration	10,225	2.9
			Children Under 5	1,327	16.1			
			Children 5 to 17	3,327	40.3			



1997 Congressional District 14

Language Spoken at Home (Persons 5 or over)	Number	%	Foreign, Non-Hispanic Ancestry	Number	%	Hispanic Ancestry	Number	%
English only	382,562	68.7	Arab	6,491	1.1	Mexico	3,911	0.7
German	8,654	1.6	Austrian/Swiss	17,472	3.0	Caribbean:	33,956	5.9
Yiddish	2,979	0.5	Belgian/Dutch	6,806	1.2	Puerto Rico	24,113	4.2
Other West Germanic	799	0.1	Canadian/ French Canadian	3,761	0.6	Cuba	4,772	0.8
Scandinavian	1,244	0.2	Czech/Slovak	8,916	1.5	Dominican Republic	5,071	0.9
Greek	14,830	2.7	Danish/Finnish/ Norwegian/Swedish	11,057	1.9	Central America:	3,397	0.6
Indic	4,300	0.8	English/Scottish/ Scotch-Irish/Welsh	66,535	11.5	Guatemala	786	0.1
Italian	15,160	2.7	French	14,434	2.5	Honduras	490	0.1
French/French Creole	14,814	2.7	German	69,678	12.0	Nicaragua	372	0.1
Portuguese/ Portuguese Creole	2,826	0.5	Greek	18,954	3.3	Panama	423	0.1
Spanish/Span. Creole	57,402	10.3	Hungarian	15,341	2.6	El Salvador	1,004	0.2
Polish	3,821	0.7	Irish	67,021	11.5	Other Cent. America	322	0.1
Russian	1,777	0.3	Italian	61,763	10.6	South America:	15,042	2.6
South Slavic	2,743	0.5	Lithuanian	4,357	0.8	Colombia	5,201	0.9
Other Slavic	3,367	0.6	Polish	43,310	7.5	Ecuador	3,850	0.7
Other Indo-European	4,172	0.7	Portuguese	1,535	0.3	Peru	2,065	0.4
Arabic	3,595	0.6	Romanian	6,861	1.2	Other South America	3,926	0.7
Tagalog	5,104	0.9	Russian	60,988	10.5	Other Hispanic	7,470	1.3
Chinese	9,081	1.6	Subsaharan African	2,298	0.4			
Hungarian	3,095	0.6	Ukrainian	5,371	0.9			
Japanese	4,752	0.9	West Indian	4,662	0.8			
Mon-Khmer	46	0.0	Yugoslavian	2,883	0.5			
Korean	3,245	0.6	Other	83,881	14.5			
Native North American	31	0.0						
Vietnamese	448	0.1						
Other/unspecified	6,280	1.1						
			Note: Persons may claim more than one ancestry.					
Types of Household Income	Number	%	Monthly Rent (Renter-occupied housing units)	Number	%	Household Type and Relationship	Number	%
Wages or salary	247,011	78.0	Less than \$150	7,319	3.1	Family households:		
Self-employment (non-farm)	54,442	17.2	\$150-\$249	12,367	5.2	Householder	120,641	20.8
Self-employment (farm)	2,216	0.7	\$250-\$349	18,288	7.8	Spouse	93,890	16.2
Interest, dividend, or net rental income	174,126	55.0	\$350-\$449	25,378	10.8	Child:		
Social security	64,799	20.5	\$450-\$549	27,319	11.6	Natural-born/adopted	87,740	15.1
Public assistance	12,129	3.8	\$550-\$649	26,534	11.2	Stepchild	1,900	0.3
Retirement income	31,673	10.0	\$650-\$749	23,467	9.9	Grandchild	3,248	0.6
			\$750-\$999	35,822	15.2	Other relatives	16,836	2.9
			\$1,000 or more	55,321	23.5	Nonrelatives	6,847	1.2
			No cash rent	4,057	1.7	Non-family households:		
			<b>Average Cash Rent:</b>	\$714		Householder living alone	166,800	28.7
						Householder not living alone	29,424	5.1
						Nonrelatives	34,449	5.9
						Group Quarters:		
						Institutionalized persons	6,112	1.1
						Other persons in group quarters	12,451	2.1